

PROFILE DIMENSIONS

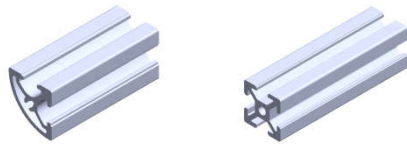

Profile 20 Range

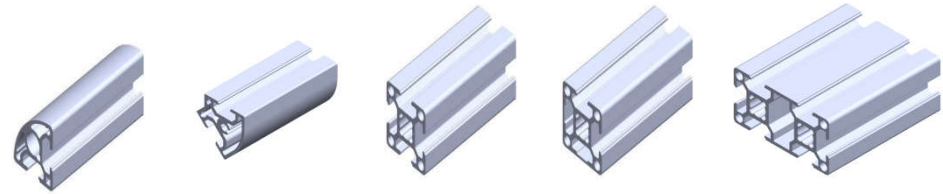

Profile 30 range

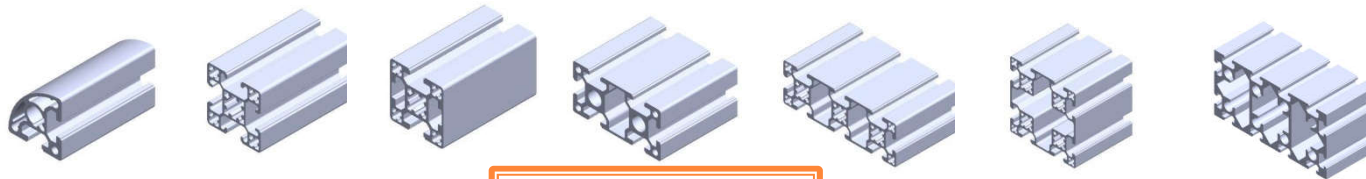

Profile 40 range

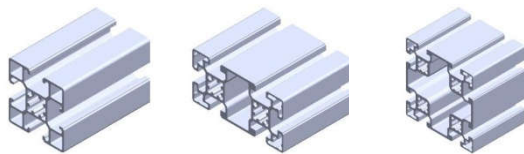

Profile 45 range

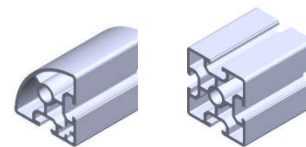

Profile 60 range



handle 3051

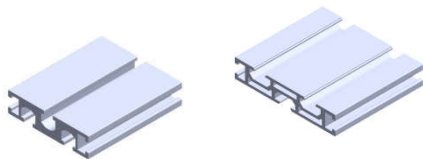

Profile 15 Group

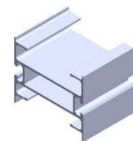

Conveyer PG7490

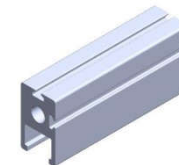

Profile 1830

20 GROUP

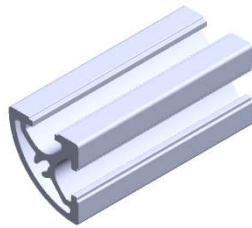

PG20 2020R90

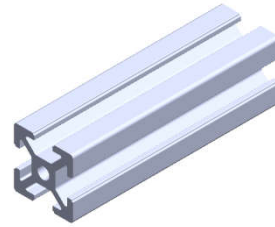

PG20 2020S

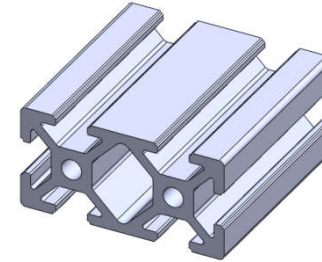

PG20 2040

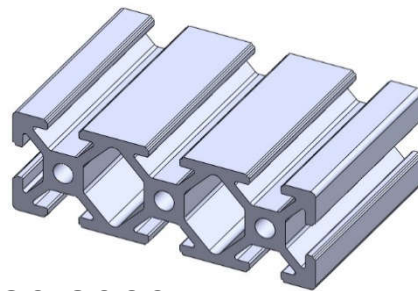

PG20 2060

Profile Group -	20 Series
Part Code -	PG 2020 R90
Description -	PG20 - 20 x 20 R90 2 slots

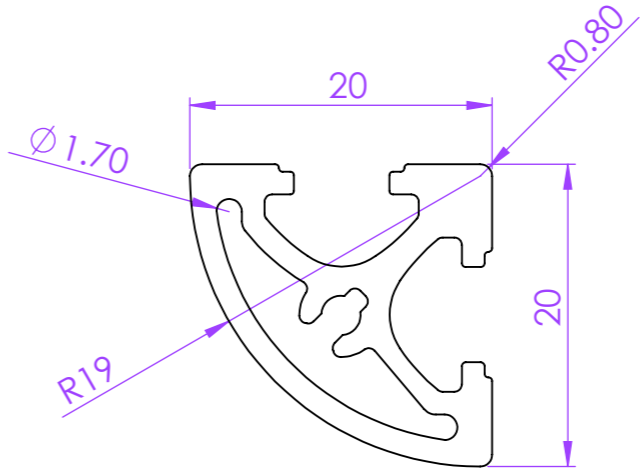
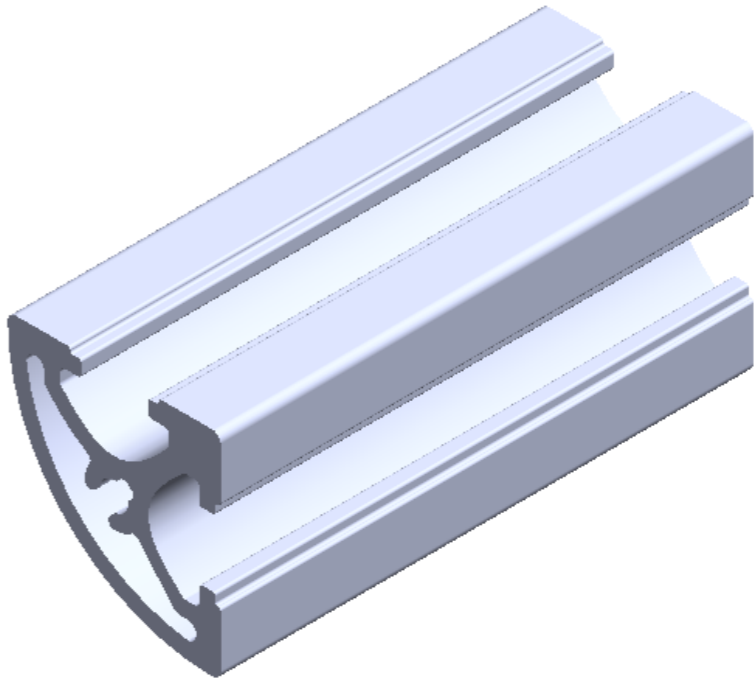
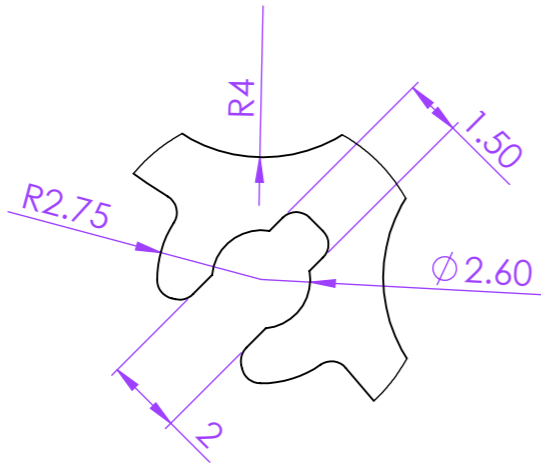
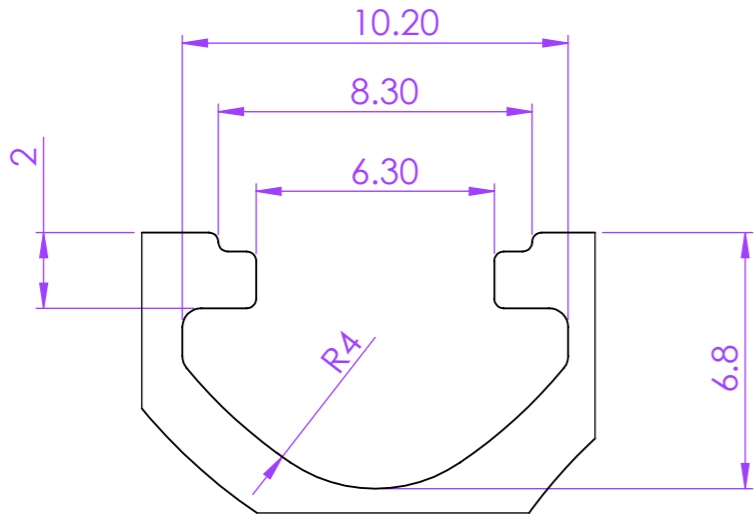

ALL DIMENSIONS
ARE IN MM



SICA INDIA
www.sica.in

DATE 02-04-2015

DRAWN BY Praful

CHECKED BY

PART NAME PG 2020 R90

MODULAR ASSEMBLY SYSTEM	MODULAR CONVEYOR SYSTEM	ERGONOMIC WORKSTATION AND LEAN PRODUTION SYSTEM	MACHINE GUARD AND ENCLOUSURE SYSTEM	LINEAR MOTION SYSTEM	CLEAN ROOM SYSTEM	DRG. NO.	MATERIAL ALUMINIUM ALLOY 6063 T6
						APPROX. WT.	REVISION

Profile Group - 20 Series

Part Code - PG 2020 S

Description - PG 20 20X20 4 SLOTS

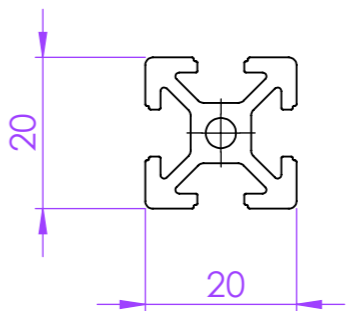
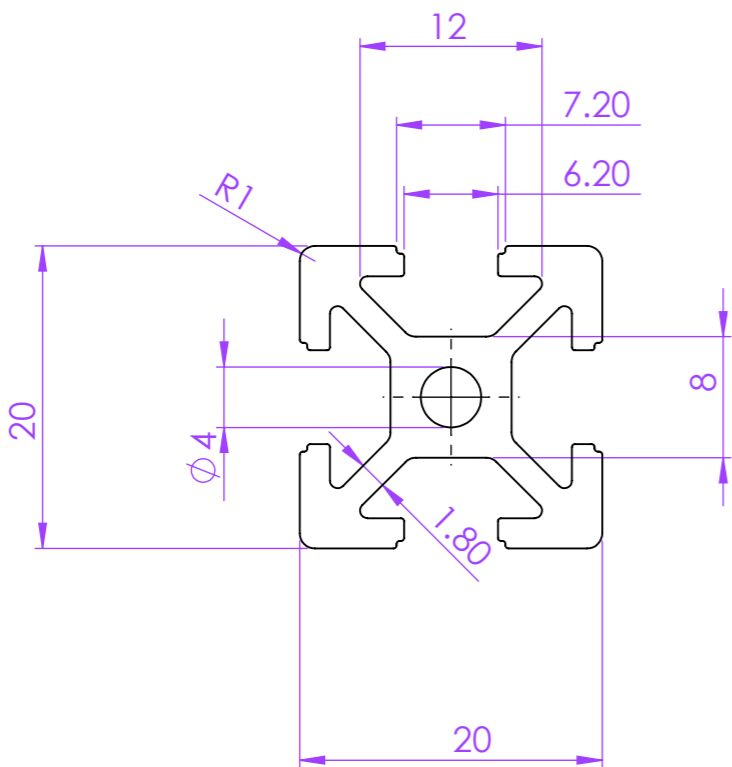
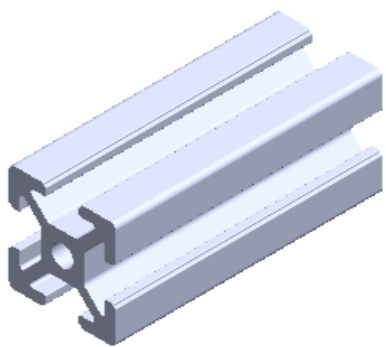

ALL DIMENSIONS
ARE IN MM



SICA INDIA
www.sica.in

DATE 05-03-2015

DRAWN BY Praful

CHECKED BY

PART NAME PG 2020 S

**MODULAR
ASSEMBLY
SYSTEM**

**MODULAR
CONVEYOR
SYSTEM**

**ERGONOMIC
WORKSTATION AND
LEAN PRODUCTION
SYSTEM**

**MACHINE GUARD
AND
ENCLOUSURE
SYSTEM**

**LINEAR
MOTION
SYSTEM**

**CLEAN
ROOM
SYSTEM**

DRG. NO.

APPROX. WT. 0.500 kg/mtr

MATERIAL ALUMINIUM
ALLOY 6063 T6

REVISION

Profile Group -	20 Series
Part Code -	PG 2040 S
Description -	PG 20 2040 6 SLOTS

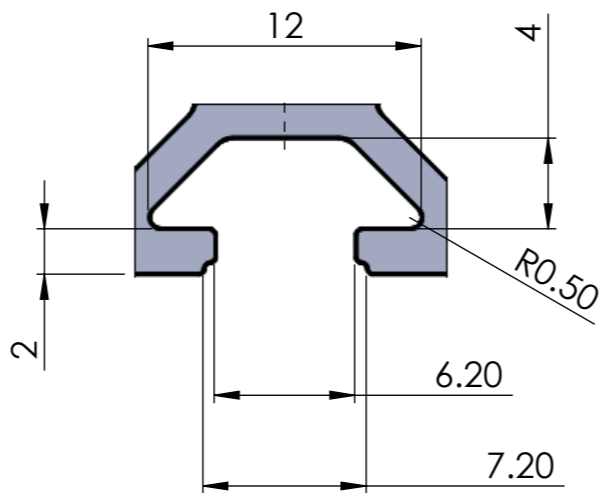
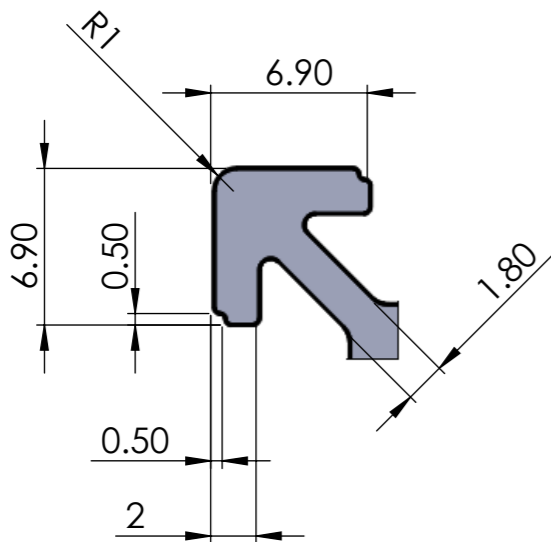
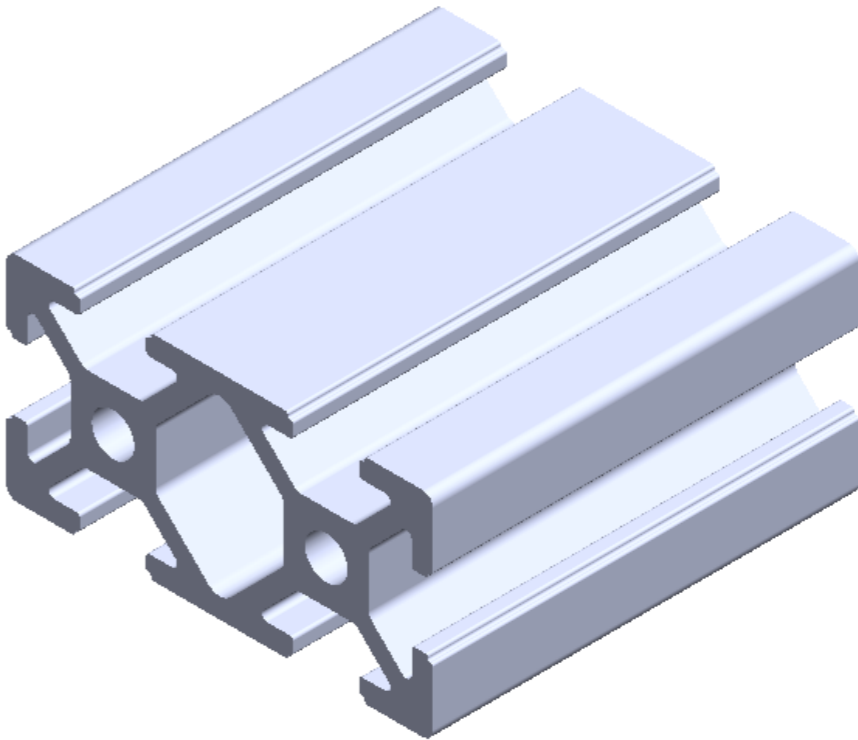
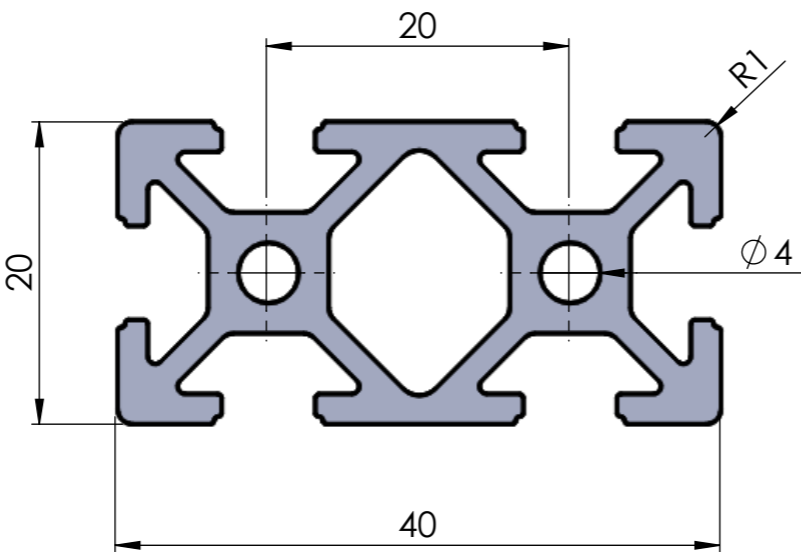

ALL DIMENSIONS
ARE IN MM

		SICA INDIA www.sica.in	
PART NAME		PG 2040 S	
DRG. NO.		MATERIAL ALUMINIUM ALLOY 6063 T6	
APPROX. WT. 0.910 kg/mtr		REVISION	

Profile Group -	20 MM SERIES
Part Code -	PG20 2060 H
Description -	PG20 - 20X60 - 8 SLOTS

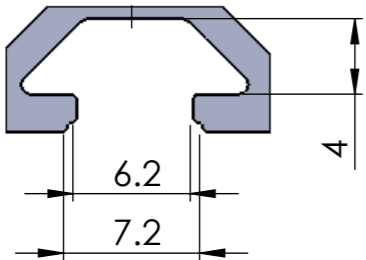
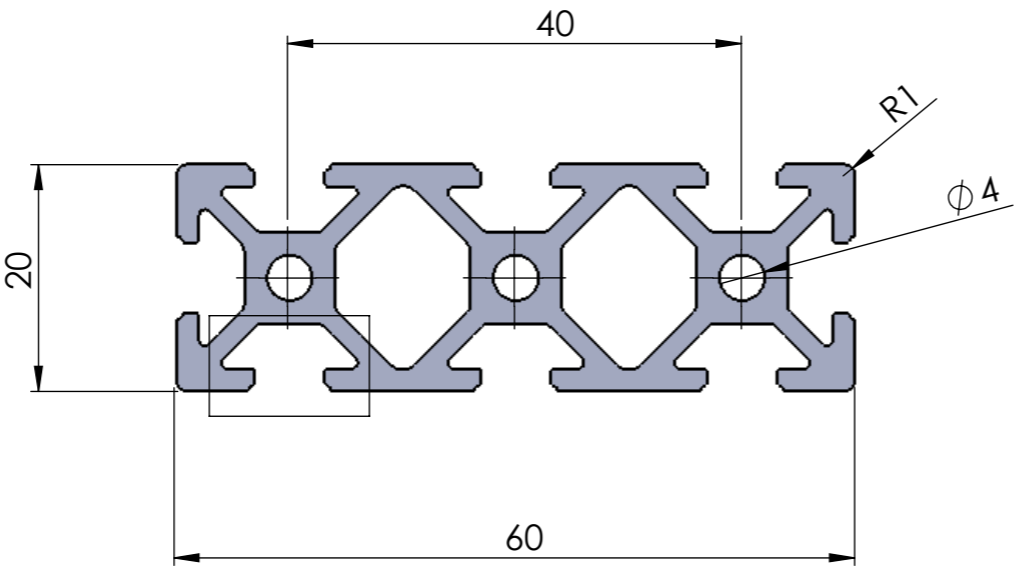
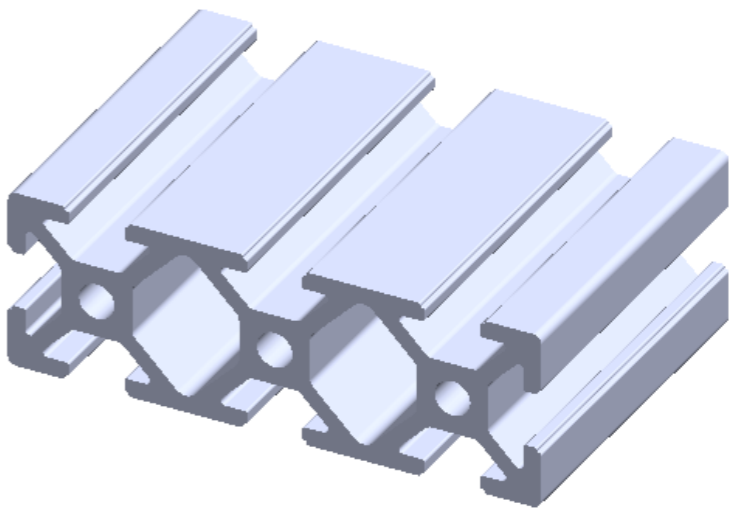

ALL DIMENSIONS
ARE IN MM



SICA INDIA
www.sica.in

DATE 07-07-2017

DRAWN BY M. S

CHECKED BY

PART NAME 20 x 60

MODULAR
ASSEMBLY
SYSTEM

MODULAR
CONVEYOR
SYSTEM

ERGONOMIC
WORKSTATION AND
LEAN PRODUCTION
SYSTEM

MACHINE GUARD
AND ENCLOSURE
SYSTEM

LINEAR
MOTION
SYSTEM

CLEAN
ROOM
SYSTEM

DRG. NO. 4484

MATERIAL ALUMINIUM
ALLOY 6063 T6

APPROX. WT.

REVISION

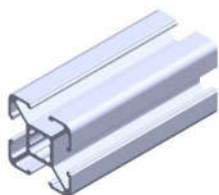

PG30 3030M

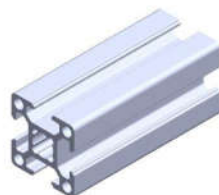

PG30 3030H



PG30 3030R90

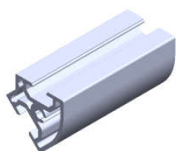

PG30 3030R45

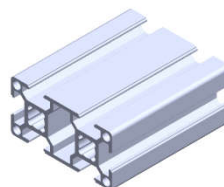

PG30 3060



PG30 3030 OSC

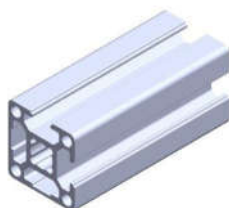

PG30 3030 2SSC

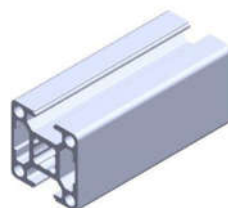

PG30 3030 2OSC

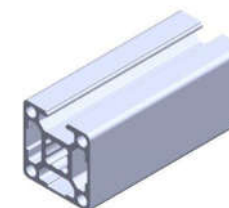

PG30 3030 3SC

30 GROUP

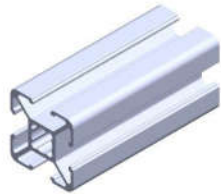

PG30 3060 3SC

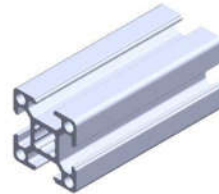

PG30 30R100

Profile Group -	30 Series
Part Code -	PG 3030 M
Description -	PG30 30X30 4 SLOTS

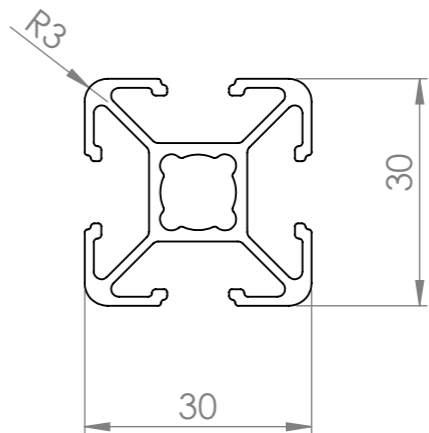
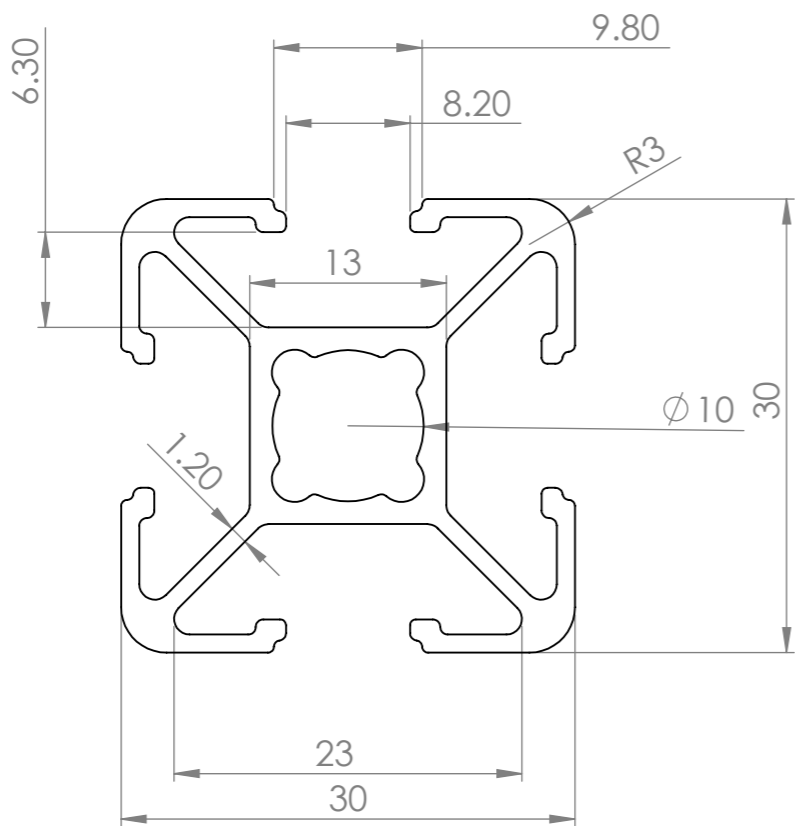
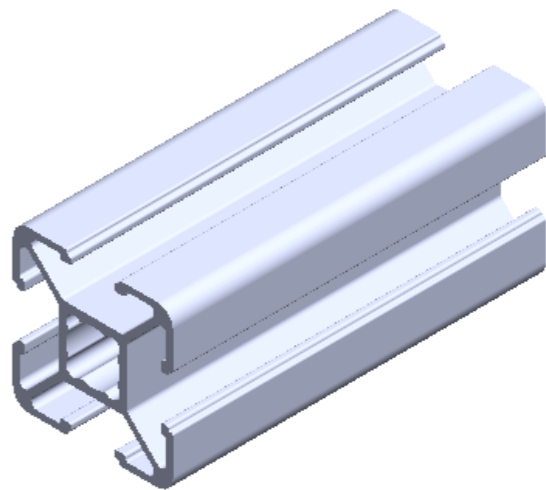

ALL DIMENSIONS
ARE IN MM



SICA INDIA
www.sica.in

DATE	25-07-2012
DRAWN BY	Praful
CHECKED BY	

PART NAME PG 3030 M

MODULAR ASSEMBLY SYSTEM	MODULAR CONVEYOR SYSTEM	ERGONOMIC WORKSTATION AND LEAN PRODUCTION SYSTEM	MACHINE GUARD AND ENCLOUSURE SYSTEM
-------------------------------	-------------------------------	---	--

LINEAR MOTION SYSTEM	CLEAN ROOM SYSTEM
----------------------------	-------------------------

DRG. NO.	4442	MATERIAL	ALUMINIUM ALLOY 6063 T6
APPROX. WT.	0.640 kg/mtr	REVISION	

Profile Group -	30 Series
Part Code -	PG 3030H
Description -	PG30 30X30 H

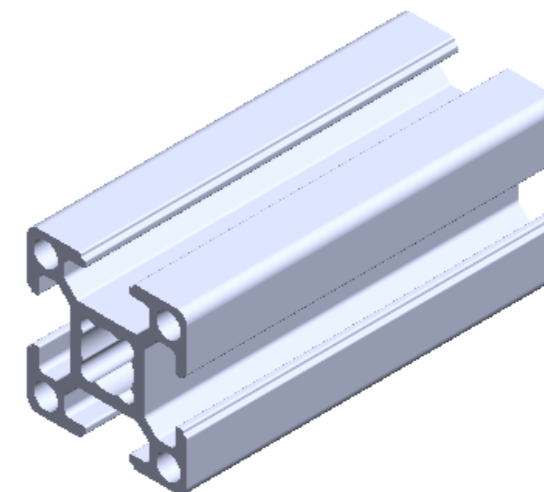
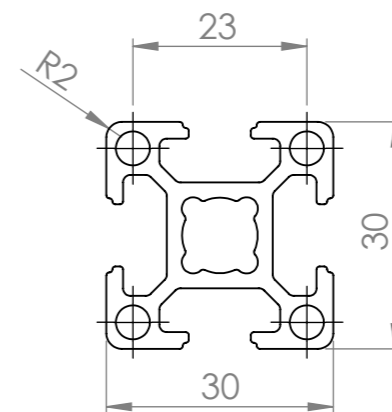
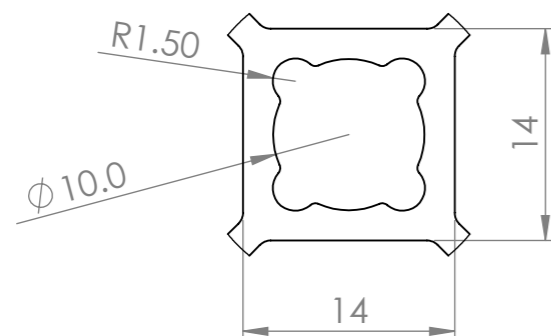
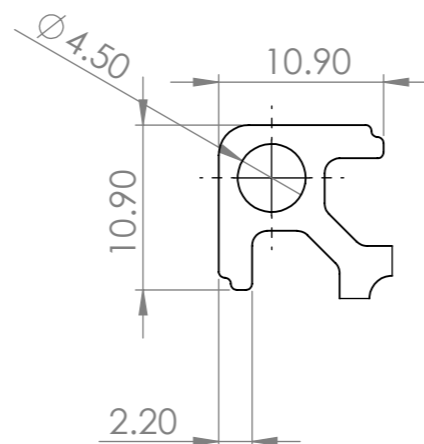
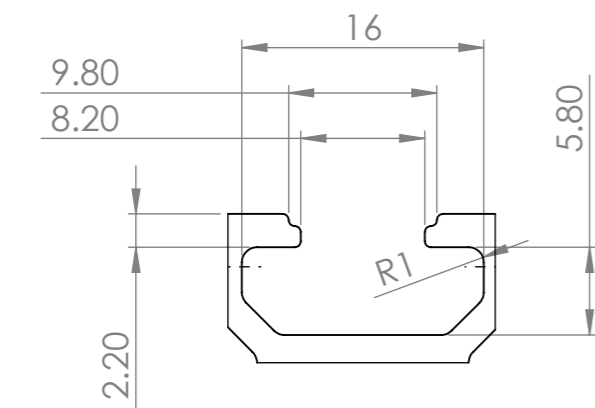

ALL DIMENSIONS
ARE IN MM



SICA INDIA
www.sica.in

DATE	07-01-2012
DRAWN BY	Praful
CHECKED BY	

PART NAME PG 3030H

DRG. NO. 4440	MATERIAL ALUMINIUM ALLOY 6063T6
APPROX. WT. 0.850 kg/mtr	REVISION

MODULAR ASSEMBLY SYSTEM	MODULAR CONVEYOR SYSTEM	ERGONOMIC WORKSTATION AND LEAN PRODUCTION SYSTEM	MACHINE GUARD AND ENCLOUSURE SYSTEM
--	--	---	--

LINEAR MOTION SYSTEM	CLEAN ROOM SYSTEM
-------------------------------------	----------------------------------

Profile Group -	40 Series
Part Code -	PG3030 R90
Description -	PG 30 - 30 x 30 R90 2 slots

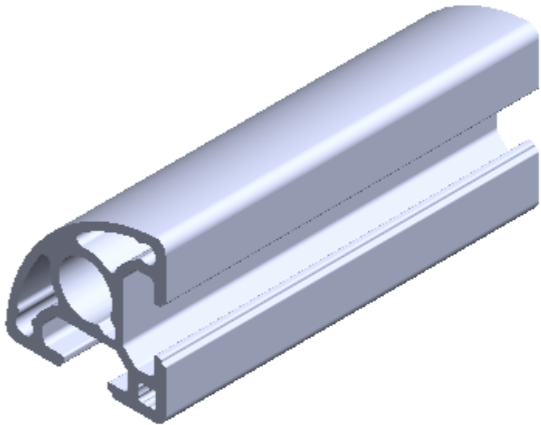
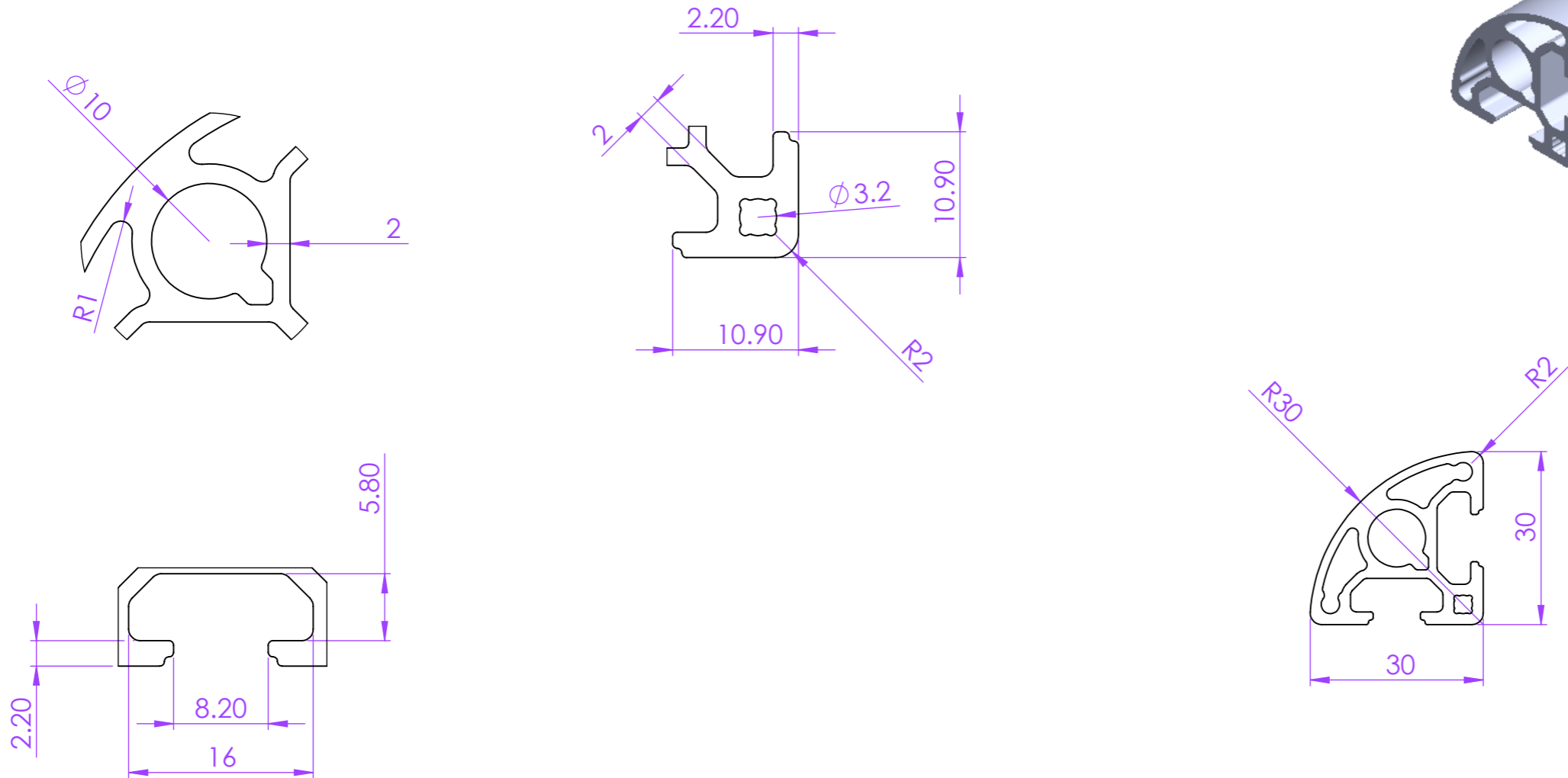

ALL DIMENSIONS
ARE IN MM



SICA INDIA
www.sica.in

DATE 20-07-2014

DRAWN BY Praful

CHECKED BY

PART NAME
PG3030 R90

MODULAR ASSEMBLY SYSTEM	MODULAR CONVEYOR SYSTEM	ERGONOMIC WORKSTATION AND LEAN PRODUCTION SYSTEM	MACHINE GUARD AND ENCLOUSURE SYSTEM
-------------------------------	-------------------------------	---	--

LINEAR MOTION SYSTEM	CLEAN ROOM SYSTEM
----------------------------	-------------------------

DRG. NO. 4465	MATERIAL ALUMINIUM ALLOY 6063T6
APPROX. WT. 0.750 kg/mtr	REVISION

Profile Group -	30 Series
Part Code	- PG3030 R45
Description	- PG 30 - 30 x 30 R45 2 slots

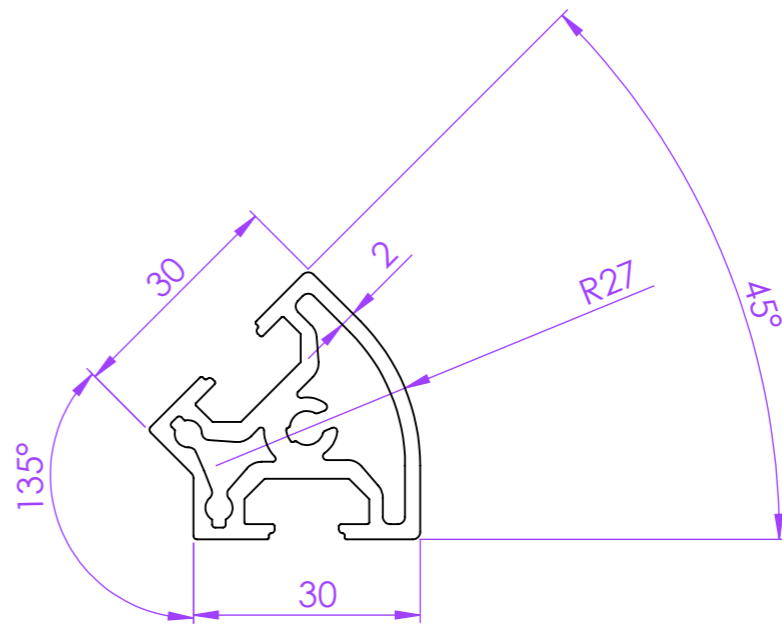
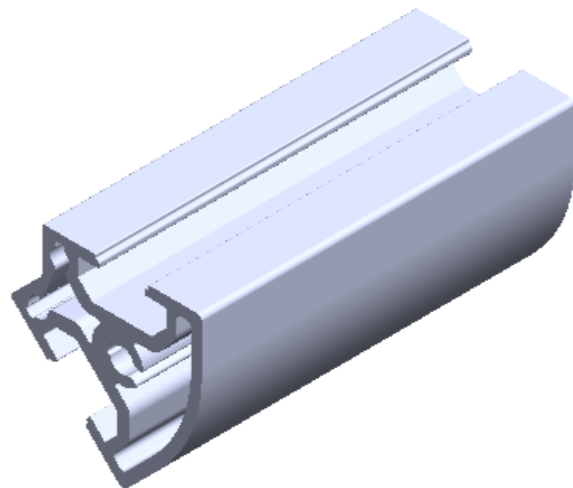
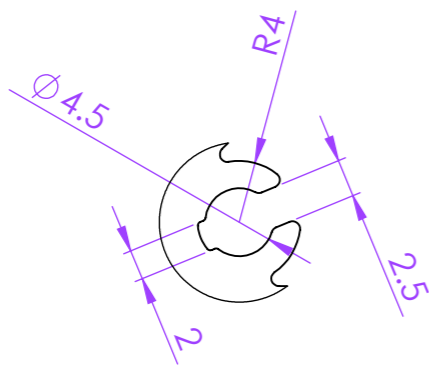
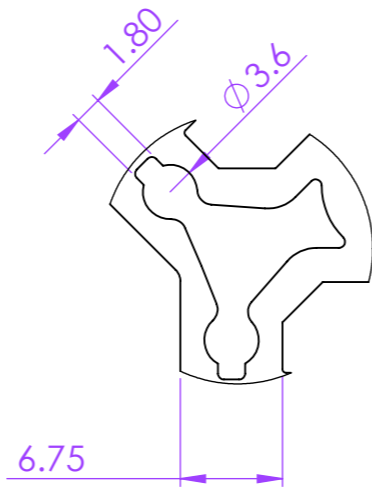
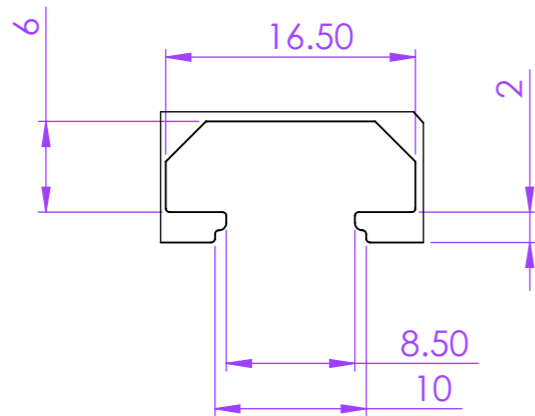

ALL DIMENSIONS
ARE IN MM



SICA INDIA
www.sica.in

DATE	10-10-2014
DRAWN BY	Praful
CHECKED BY	

PART NAME PG3030 R45

MODULAR ASSEMBLY SYSTEM	MODULAR CONVEYOR SYSTEM	ERGONOMIC WORKSTATION AND LEAN PRODUCTION SYSTEM	MACHINE GUARD AND ENCLOUSURE SYSTEM	LINEAR MOTION SYSTEM	CLEAN ROOM SYSTEM	DRG. NO.	MATERIAL ALUMINIUM ALLOY 6063 T6
						APPROX. WT.	REVISION

Profile Group -	30 Series
Part Code -	PG 30 3060
Description -	PG 30 - 30 x 60 6 slots

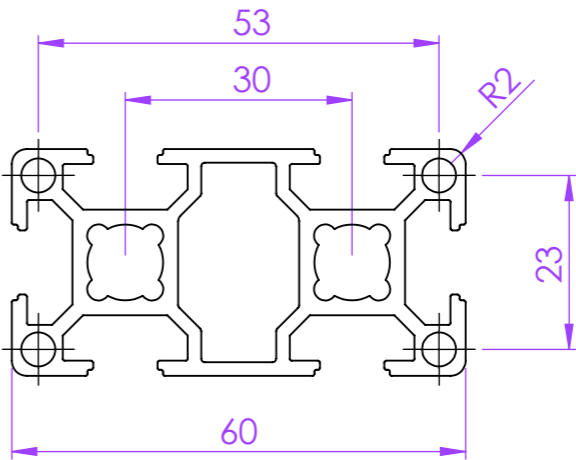
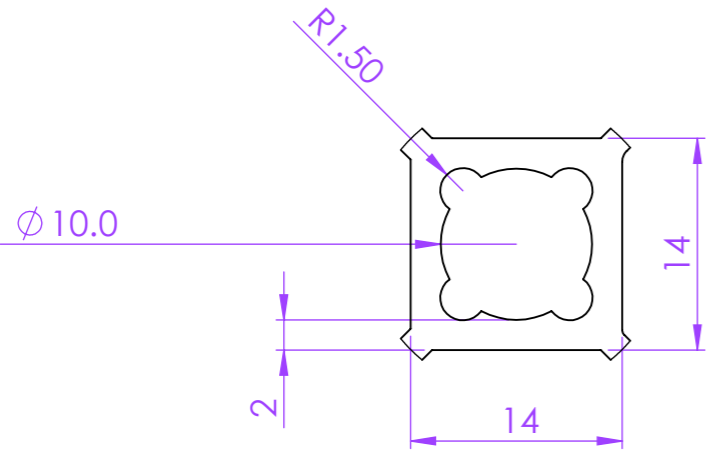
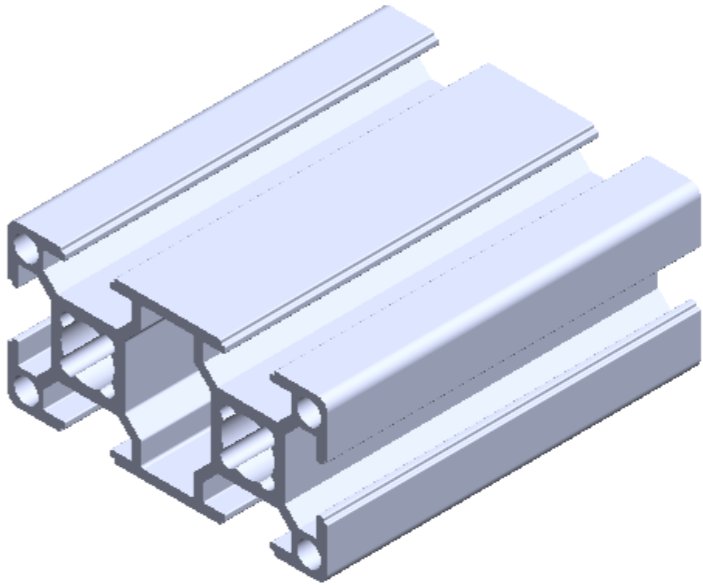
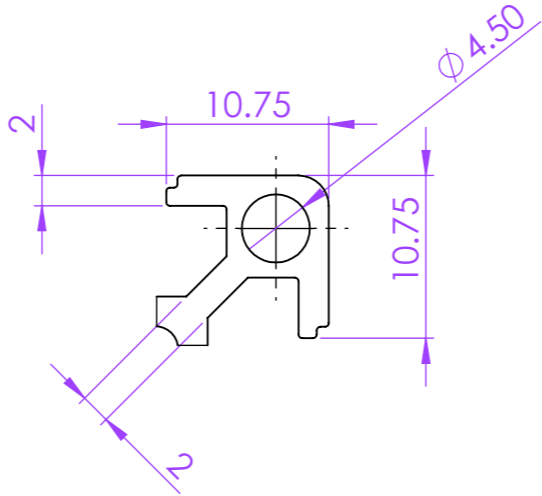
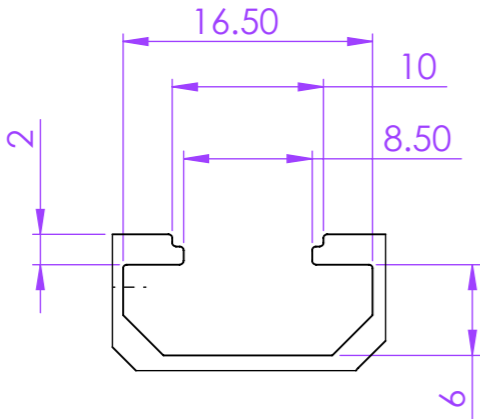

ALL DIMENSIONS
ARE IN MM



SICA INDIA
www.sica.in

DATE	06-06-2015
DRAWN BY	Praful
CHECKED BY	

PART NAME PG 30 3060

MODULAR ASSEMBLY SYSTEM	MODULAR CONVEYOR SYSTEM	ERGONOMIC WORKSTATION AND LEAN PRODUCTION SYSTEM	MACHINE GUARD AND ENCLOUSURE SYSTEM	LINEAR MOTION SYSTEM	CLEAN ROOM SYSTEM	DRG. NO.	MATERIAL	ALUMINIUM ALLOY 6063 T6
						APPROX. WT.	1.440 kg/mtr	REVISION

Profile Group -	30 Series
Part Code -	PG30 OSC
Description -	PG30 - 3030H One Side Closed

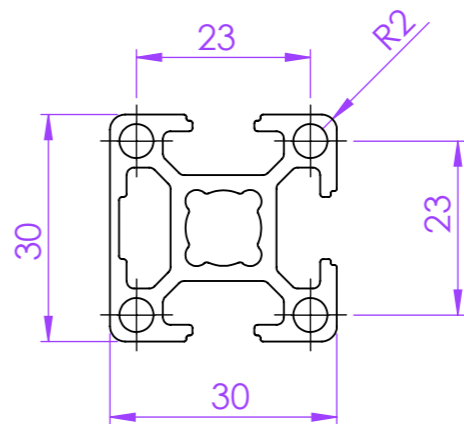
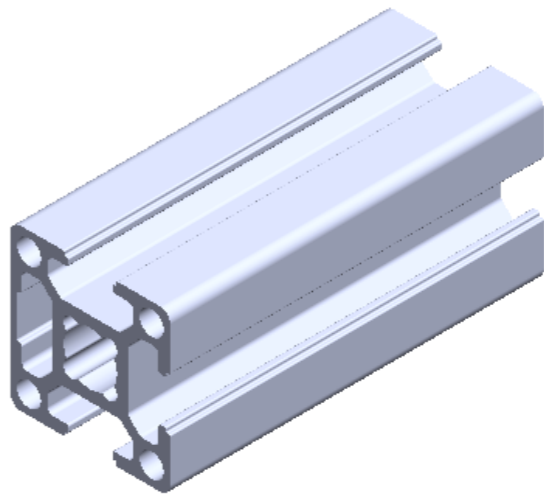
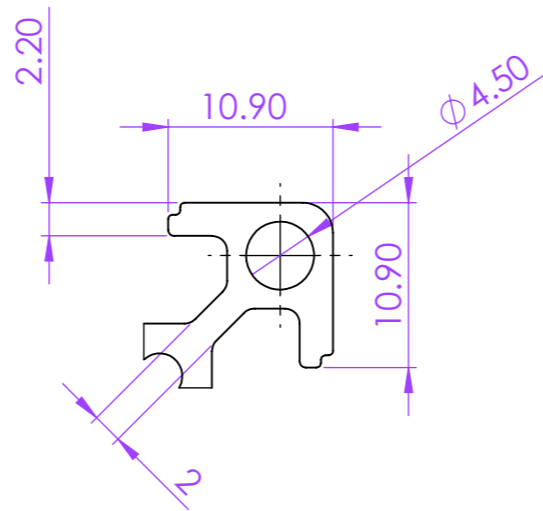
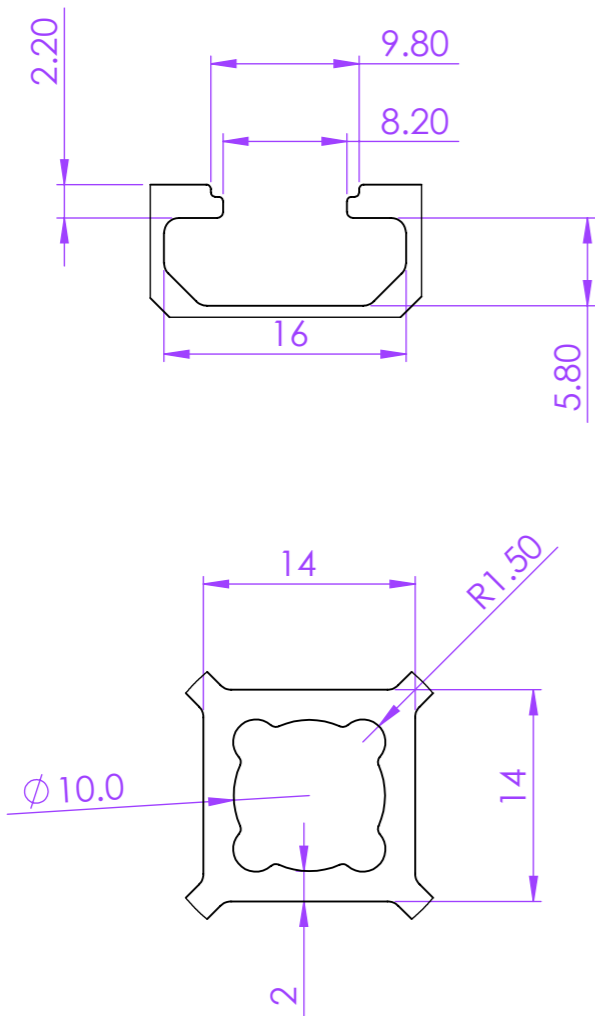

ALL DIMENSIONS
ARE IN MM



SICA INDIA
www.sica.in

DATE 01-10-2014

DRAWN BY Praful

CHECKED BY

PART NAME PG30 OSC

MODULAR
ASSEMBLY
SYSTEM

MODULAR
CONVEYOR
SYSTEM

ERGONOMIC
WORKSTATION AND
LEAN PRODUCTION
SYSTEM

MACHINE GUARD
AND
ENCLOUSURE
SYSTEM

LINEAR
MOTION
SYSTEM

CLEAN
ROOM
SYSTEM

DRG. NO. 4471

MATERIAL ALUMINIUM
ALLOY 6063 T6

APPROX. WT. 0.880 kg/mtr

REVISION

Profile Group -	30 Series
Part Code -	PG30 2SSC
Description -	PG30 - 3030H Two adjacent Side Closed

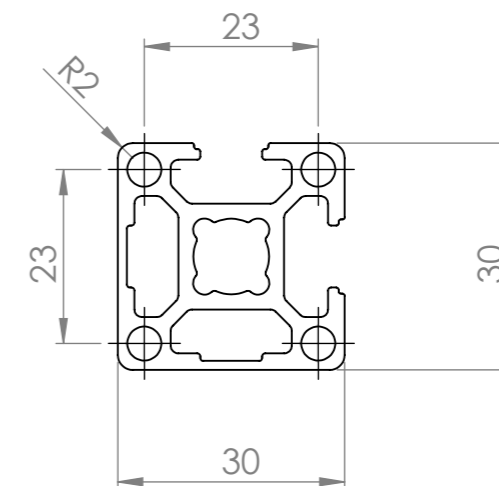
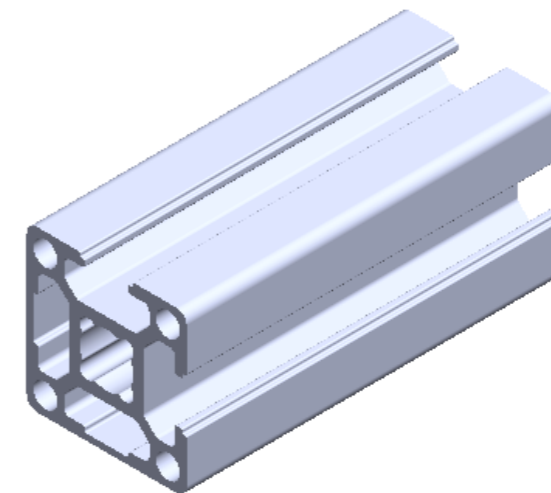
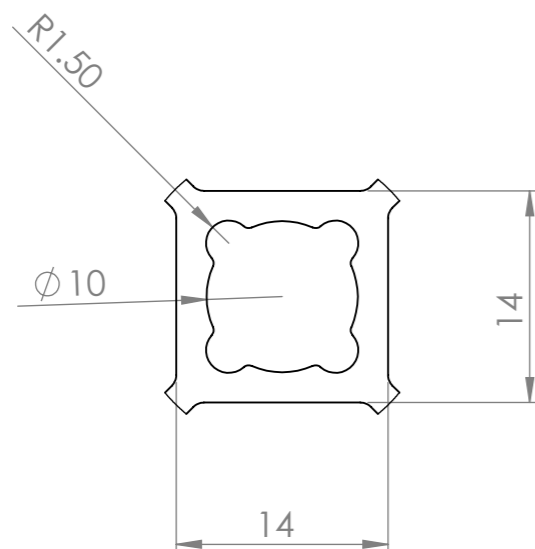
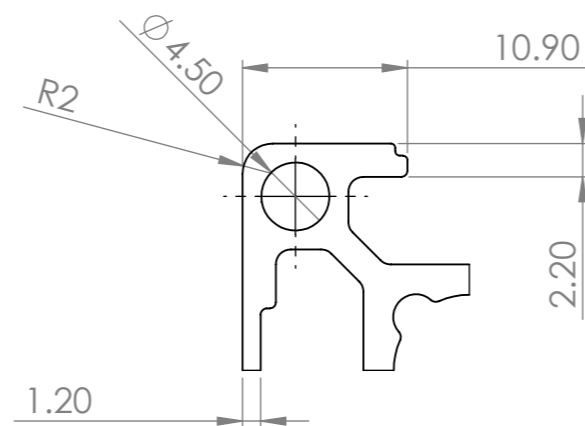
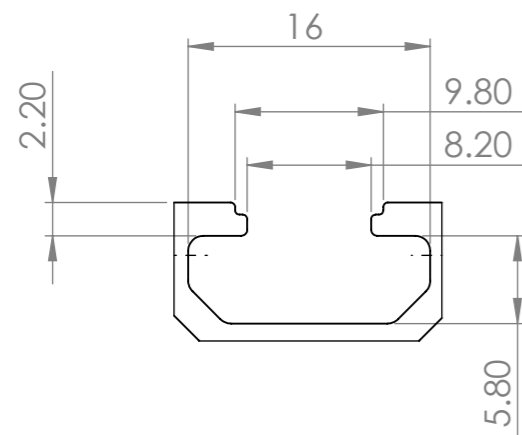

ALL DIMENSIONS
ARE IN MM



SICA INDIA
www.sica.in

DATE	30-06-2014
DRAWN BY	Praful
CHECKED BY	

PART NAME
PG30 2SSC

DRG. NO.	4463	MATERIAL	ALUMINIUM ALLOY 6063 T6
APPROX. WT.	0.910 kg/mtr	REVISION	

MODULAR ASSEMBLY SYSTEM	MODULAR CONVEYOR SYSTEM	ERGONOMIC WORKSTATION AND LEAN PRODUTION SYSTEM	MACHINE GUARD AND ENCLOUSURE SYSTEM
-------------------------------	-------------------------------	--	--

LINEAR MOTION SYSTEM	CLEAN ROOM SYSTEM
----------------------------	-------------------------

Profile Group -	30 Series
Part Code -	PG30 2OSC
Description -	PG30 - 3030H Two Opposite Side Closed

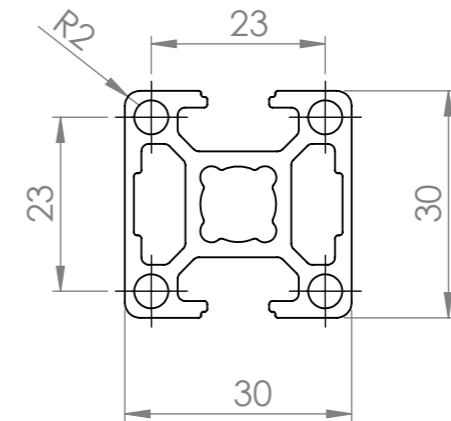
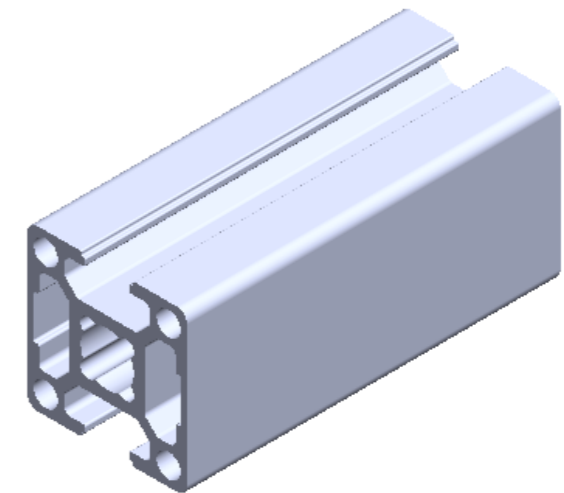
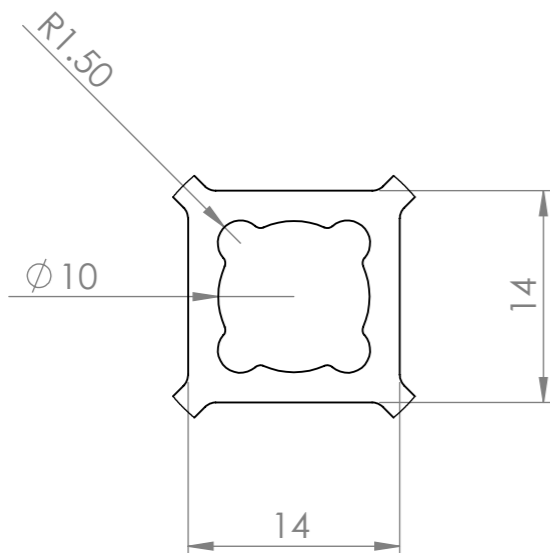
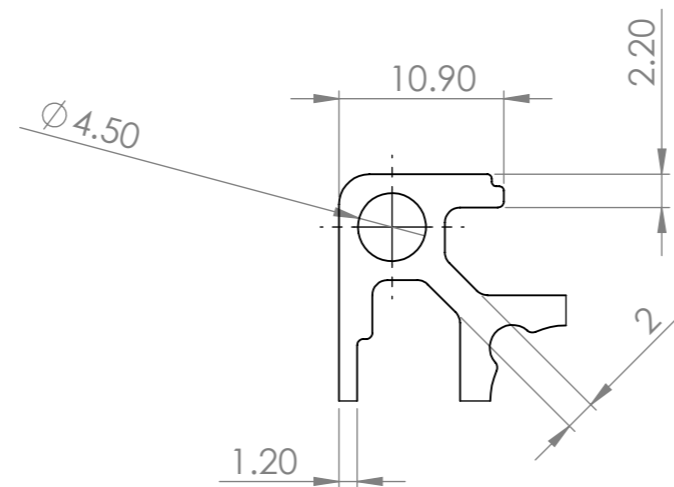
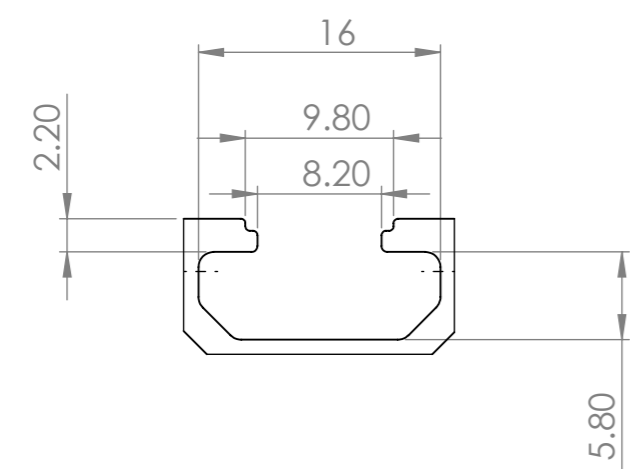

ALL DIMENSIONS
ARE IN MM

		SICA INDIA www.sica.in	
DATE 30-06-2014 DRAWN BY Praful CHECKED BY		PART NAME PG30 2OSC	
DRG. NO. 4462		MATERIAL ALUMINIUM ALLOY 6063 T6	
APPROX. WT. 0.910 kg/mtr		REVISION	

MODULAR ASSEMBLY SYSTEM	MODULAR CONVEYOR SYSTEM	ERGONOMIC WORKSTATION AND LEAN PRODUTION SYSTEM	MACHINE GUARD AND ENCLOUSURE SYSTEM	LINEAR MOTION SYSTEM	CLEAN ROOM SYSTEM
-------------------------	-------------------------	---	-------------------------------------	----------------------	-------------------

Profile Group -	30 Series
Part Code	- PG30 3SC
Description	- PG30 -3030H Three Sides Closed

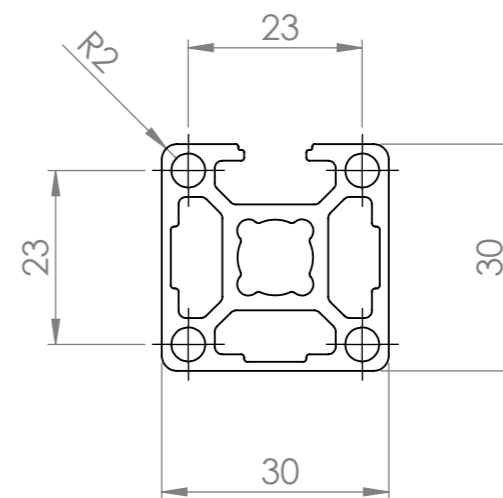
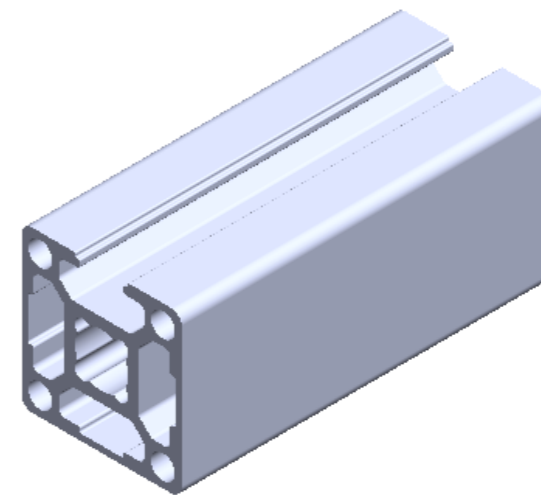
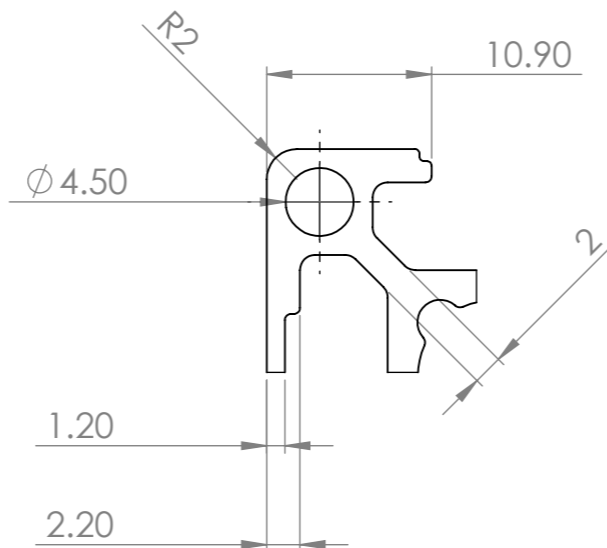
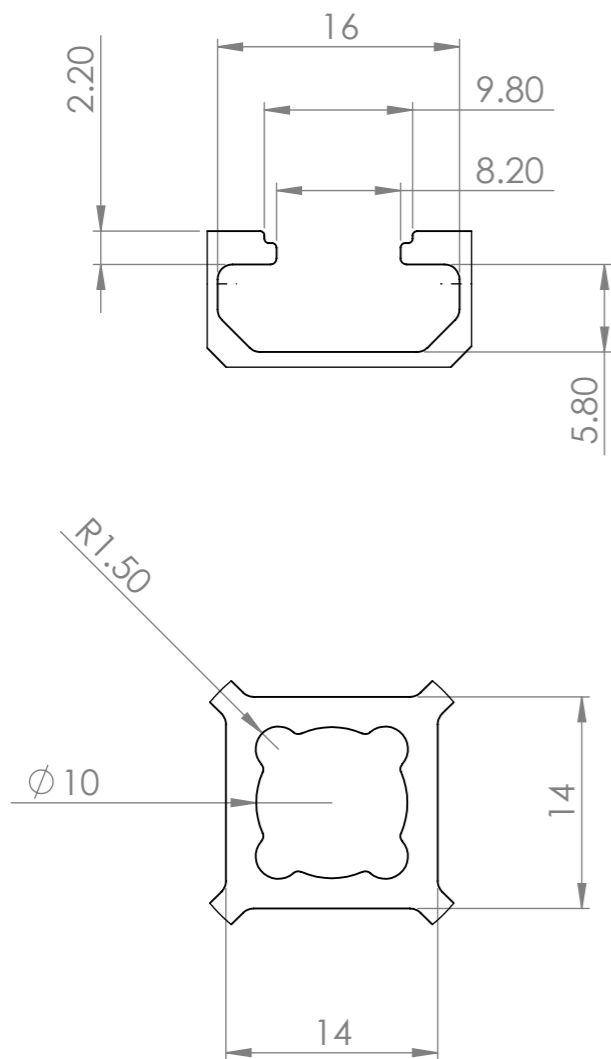

ALL DIMENSIONS
ARE IN MM



SICA INDIA
www.sica.in

DATE	03-06-2014
DRAWN BY	<i>Praful</i>
CHECKED BY	

PART NAME PG30 3SC

DRG. NO. 4461

MATERIAL ALUMINIUM
ALLOY 6063 T6

APPROX. WT. 0.945 kg/mtr

REVISION

MODULAR ASSEMBLY SYSTEM	MODULAR CONVEYOR SYSTEM	ERGONOMIC WORKSTATION AND LEAN PRODUCTION SYSTEM	MACHINE GUARD AND ENCLOUSURE SYSTEM
--	--	---	--

**LINEAR
MOTION
SYSTEM**

**CLEAN
ROOM
SYSTEM**

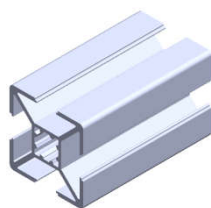

PG40 4040L

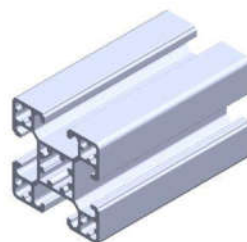

PG40 4040M

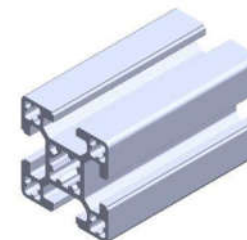

PG40 4040H

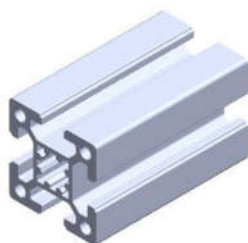

PG40 4040XH

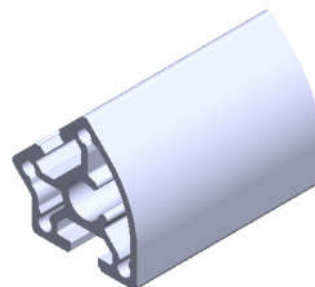

PG40 4040R45



PG40 4040R90

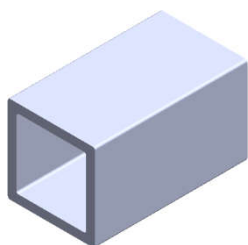

PG40 4040Hollow

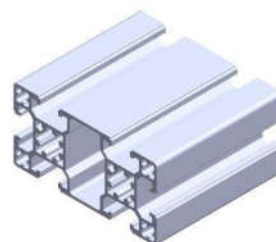

PG40 4080M

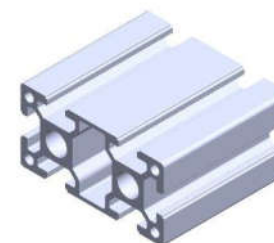

PG40 4080H

40 GROUP

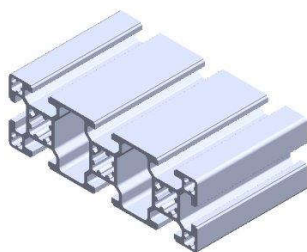

PG40 40120

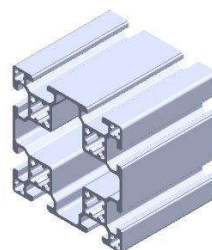

PG40 8080M

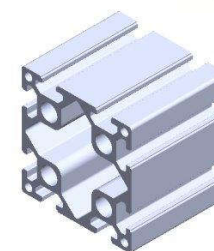

PG40 8080H

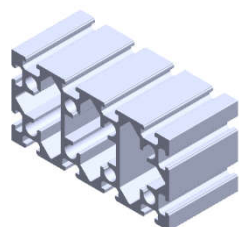

PG40 80160

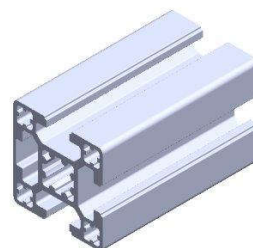

PG40 4040 OSC

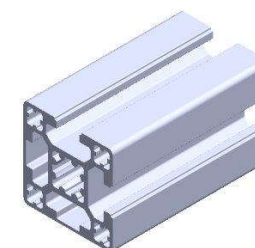

PG40 4040 2SSC

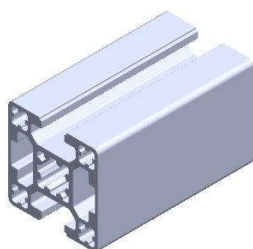

PG40 4040 2OSC

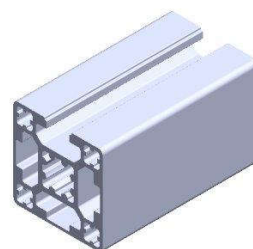

PG40 4040 3SC

Profile Group -	40 Series
Part Code -	PG 4040 L
Description -	PG 40 - 40 x 40 4 slots Light

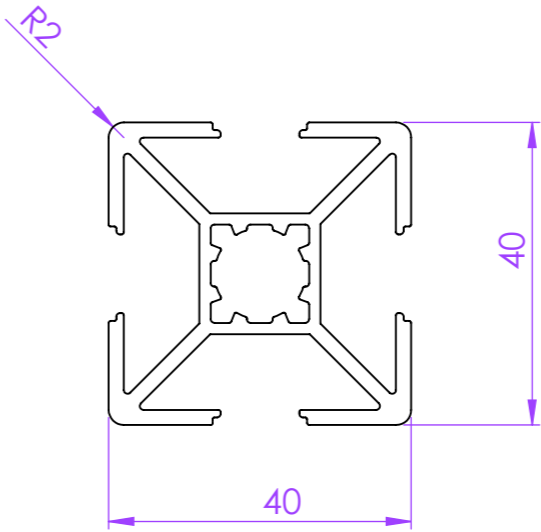
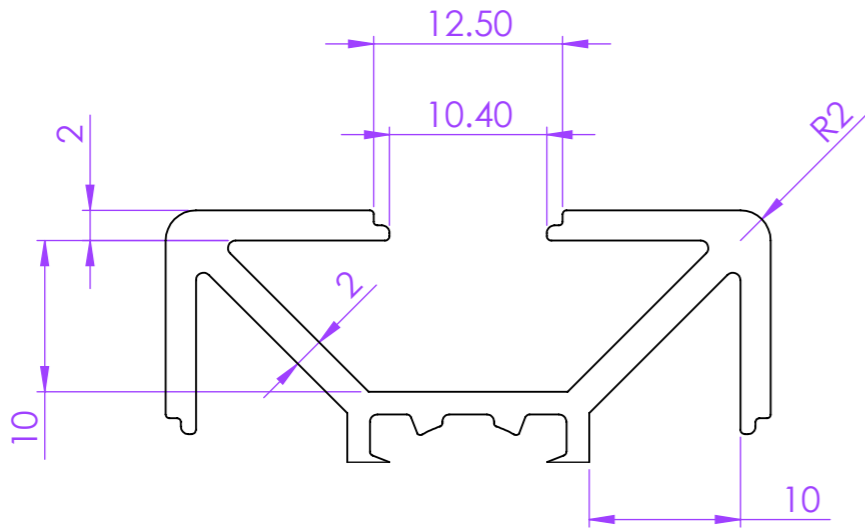
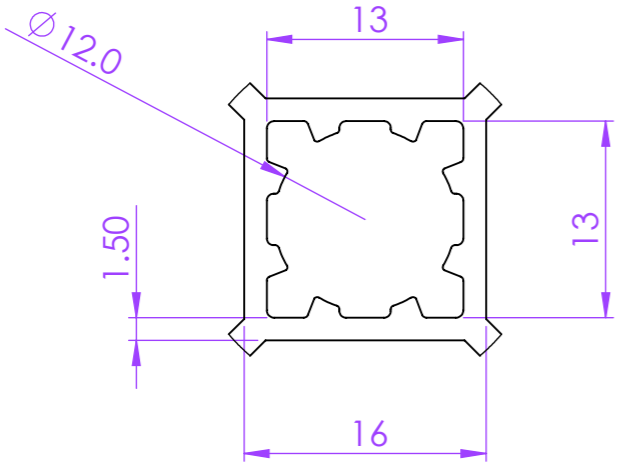
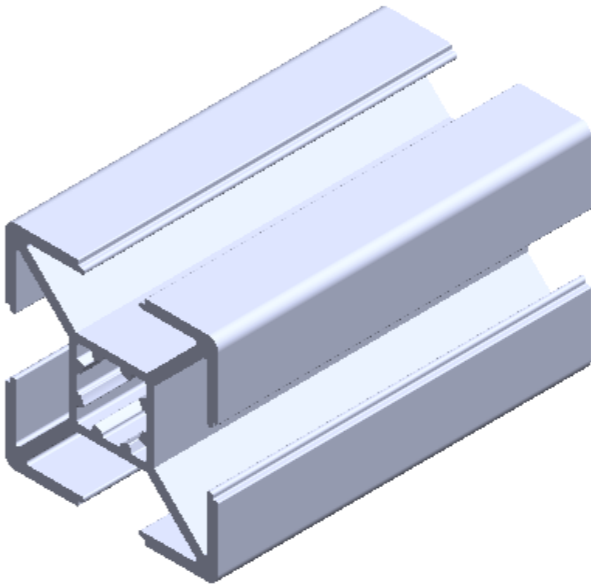

ALL DIMENSIONS
ARE IN MM



SICA INDIA
www.sica.in

DATE	02-09-2014
DRAWN BY	Praful
CHECKED BY	

PART NAME		PG 4040 L	
DRG. NO.		MATERIAL	ALUMINIUM ALLOY 6063 T6
APPROX. WT.		REVISION	

MODULAR ASSEMBLY SYSTEM	MODULAR CONVEYOR SYSTEM	ERGONOMIC WORKSTATION AND LEAN PRODUTION SYSTEM	MACHINE GUARD AND ENCLOUSURE SYSTEM	LINEAR MOTION SYSTEM	CLEAN ROOM SYSTEM
-------------------------------	-------------------------------	--	--	----------------------------	-------------------------

Profile Group -	40 Series
Part Code -	PG 4040 M
Description -	PG40 - 40X40 MEDIUM

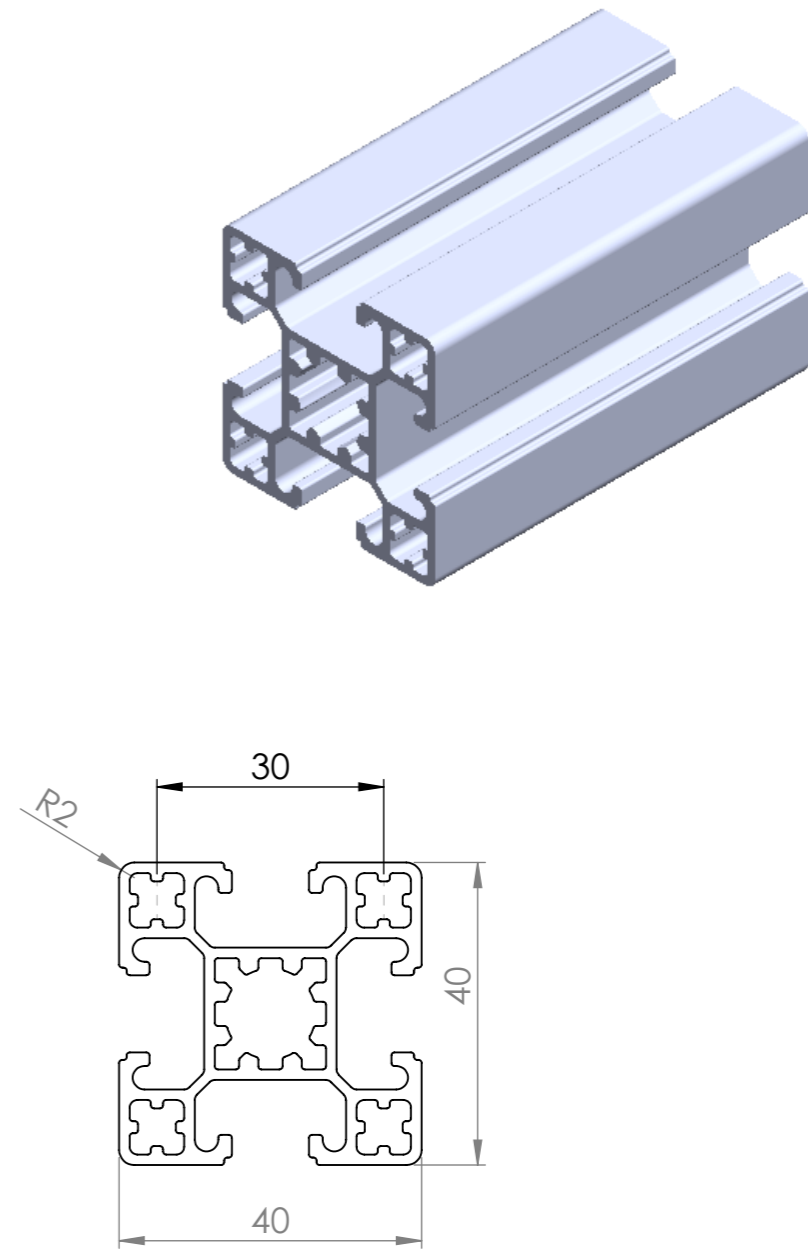
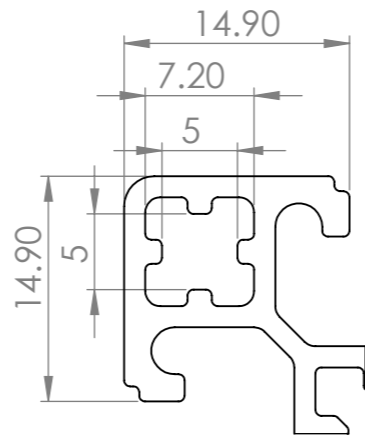
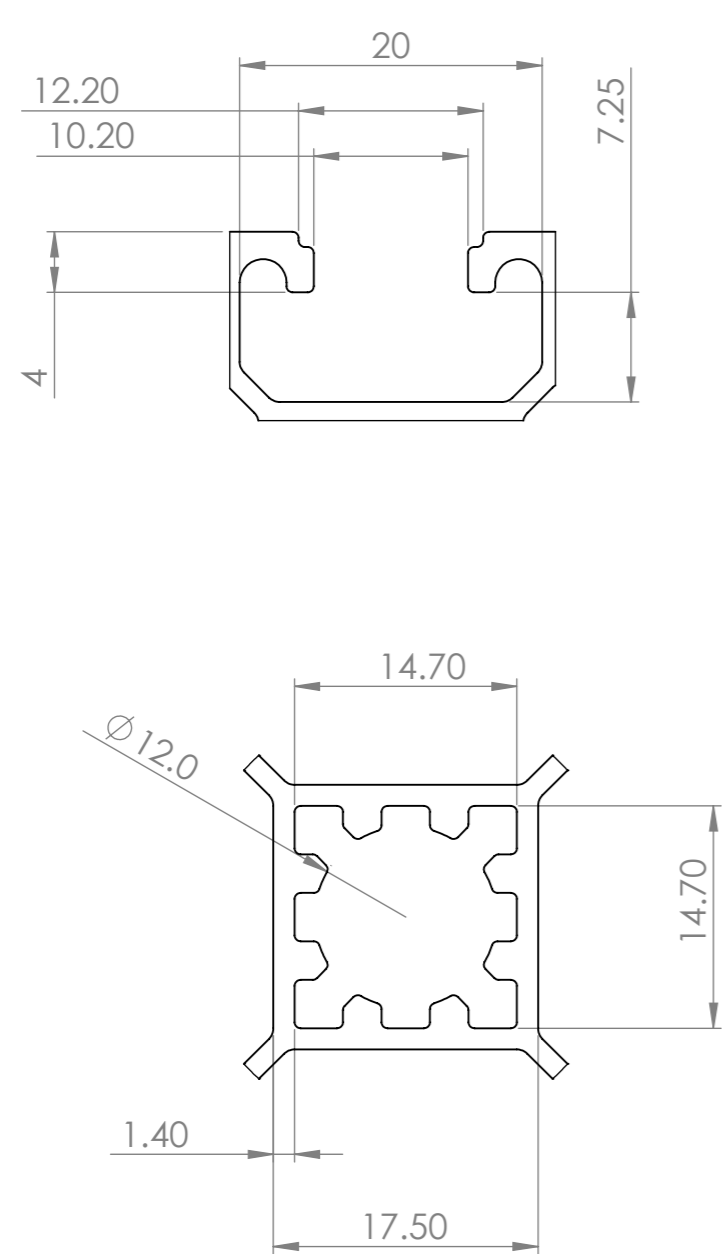

<div><div></div><div>17.50</div></div>				ALL DIMENSIONS ARE IN MM				SICA INDIA www.sica.in	
				DATE 10-01-2012		PART NAME PG 4040 M			
				DRAWN BY Praful					
				CHECKED BY					
MODULAR ASSEMBLY SYSTEM	MODULAR CONVEYOR SYSTEM	ERGONOMIC WORKSTATION AND LEAN PRODUTION SYSTEM	MACHINE GUARD AND ENCLOUSURE SYSTEM	LINEAR MOTION SYSTEM	CLEAN ROOM SYSTEM	DRG. NO. 4437		MATERIAL ALUMINIUM ALLOY 6063 T6	
						APPROX. WT. 1.255 kg/mtr		REVISION	

Profile Group -	40 Series
Part Code -	PG 4040H
Description -	PG40 -40X40 4 SLOTS HEAVY

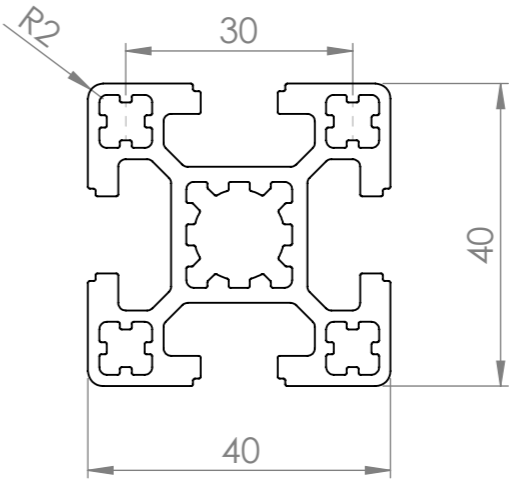
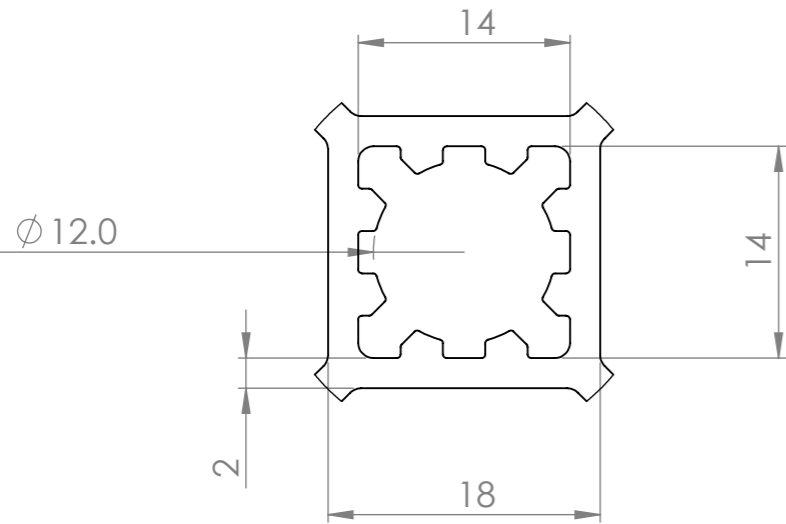
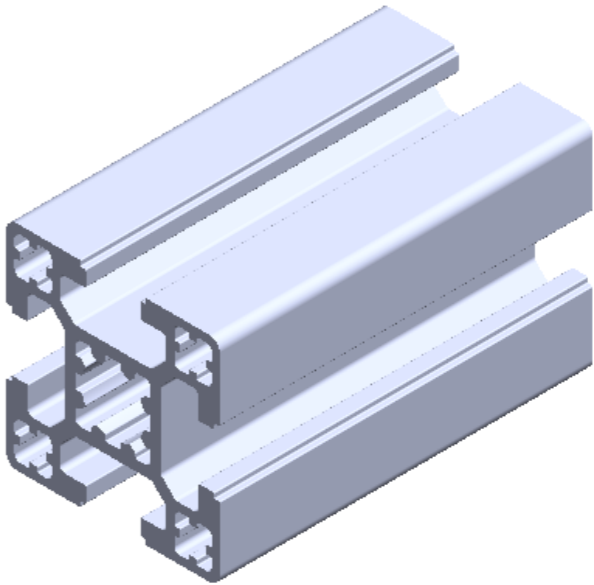
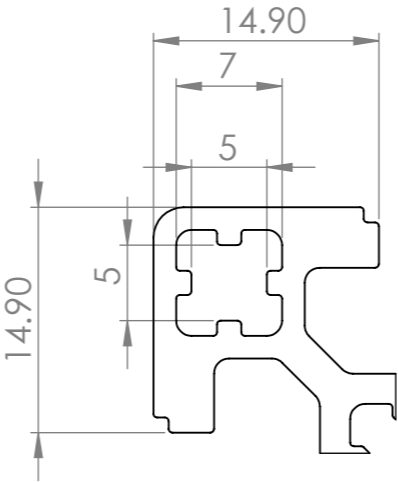
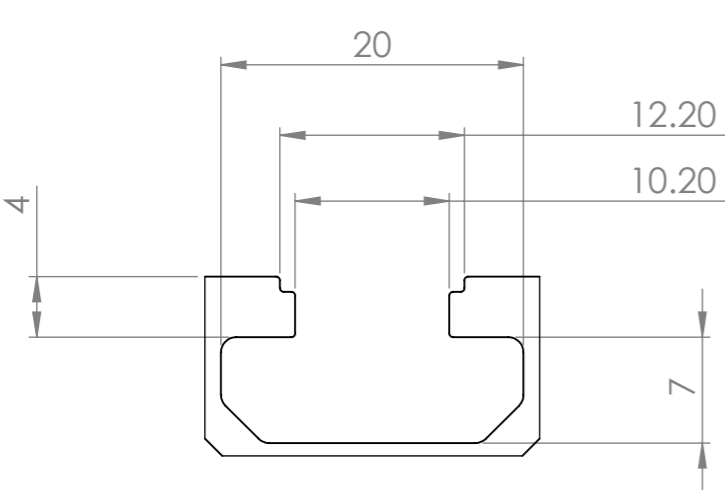

ALL DIMENSIONS
ARE IN MM



SICA INDIA
www.sica.in

DATE 04-10-2011

DRAWN BY Praful

CHECKED BY

PART NAME
PG 4040 H

MODULAR ASSEMBLY SYSTEM	MODULAR CONVEYOR SYSTEM	ERGONOMIC WORKSTATION AND LEAN PRODUTION SYSTEM	MACHINE GUARD AND ENCLOUSURE SYSTEM	LINEAR MOTION SYSTEM	CLEAN ROOM SYSTEM	DRG. NO. 4429	MATERIAL ALUMINIUM ALLOY 6063 T6
						APPROX. WT. 1.535 kg/mtr	REVISION

Profile Group -	40 Series
Part Code -	PG 4040 XH
Description -	PG40 - 4040 4 SLOTS HEAVY XH

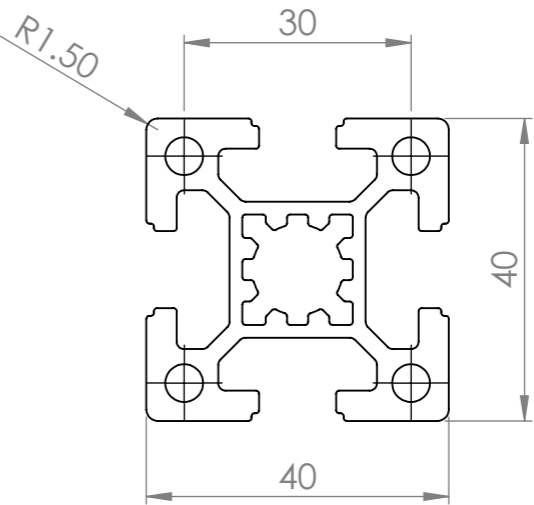
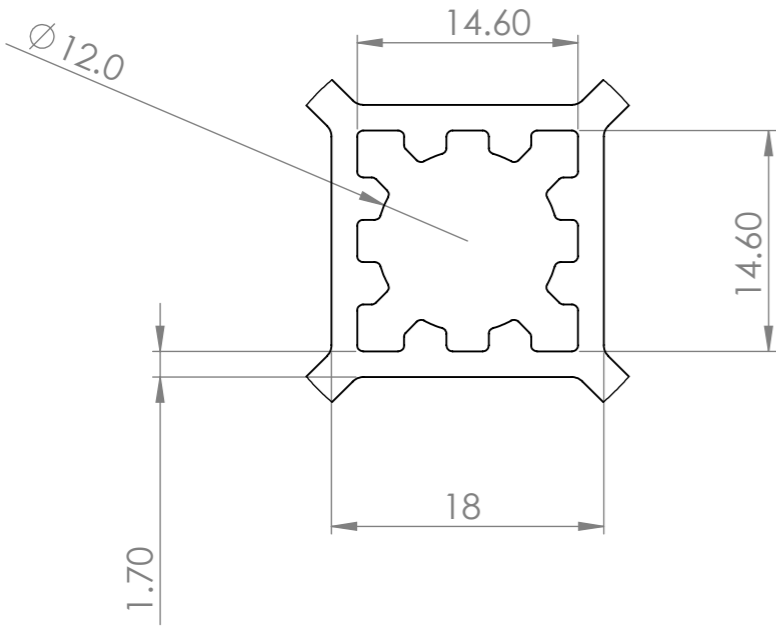
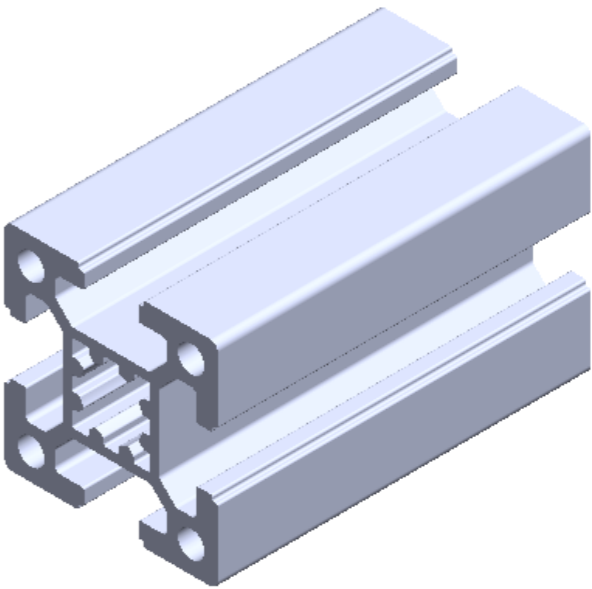
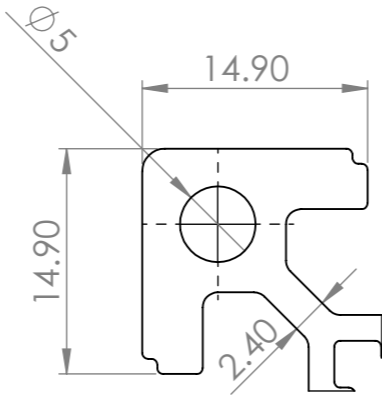
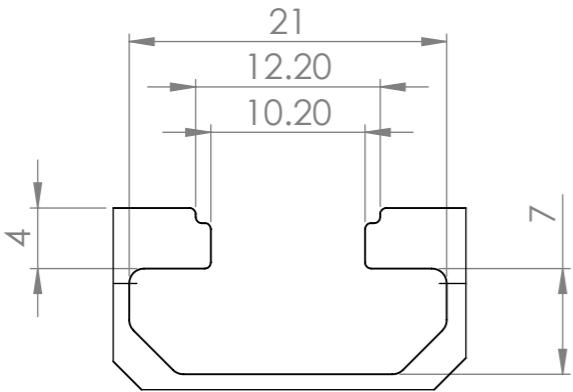

ALL DIMENSIONS
ARE IN MM



SICA INDIA
www.sica.in

DATE	09-01-2012
DRAWN BY	Praful
CHECKED BY	

PART NAME
PG 4040 XH

MODULAR ASSEMBLY SYSTEM	MODULAR CONVEYOR SYSTEM	ERGONOMIC WORKSTATION AND LEAN PRODUCTION SYSTEM	MACHINE GUARD AND ENCLOUSURE SYSTEM	LINEAR MOTION SYSTEM	CLEAN ROOM SYSTEM	DRG. NO. 4436	MATERIAL ALUMINIUM ALLOY6063 T6
						APPROX. WT. 1.700 kg/mtr	REVISION

Profile Group -	40 mm Series
Part Code -	40x40x 45 degree
Description -	40x40x 45 degree

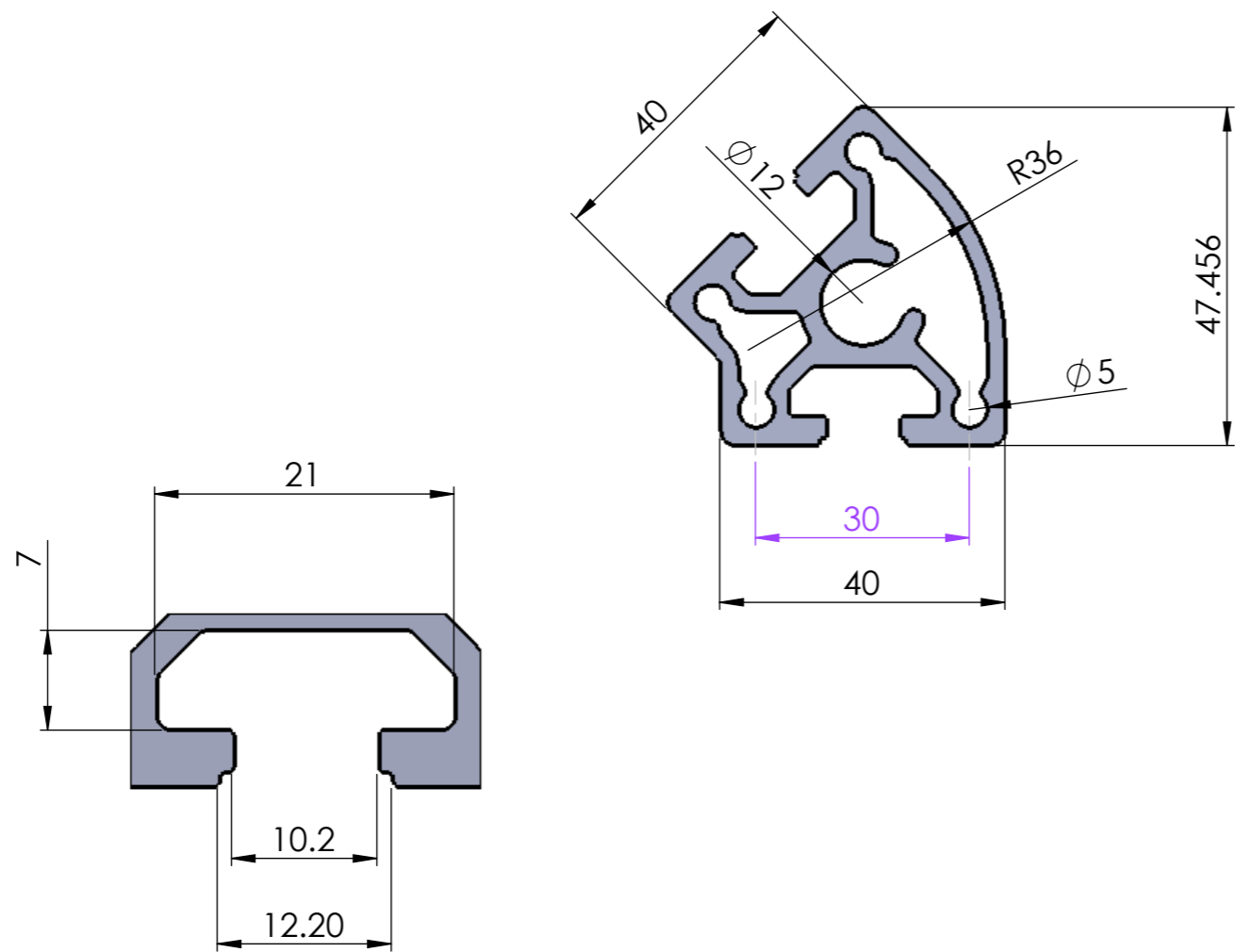
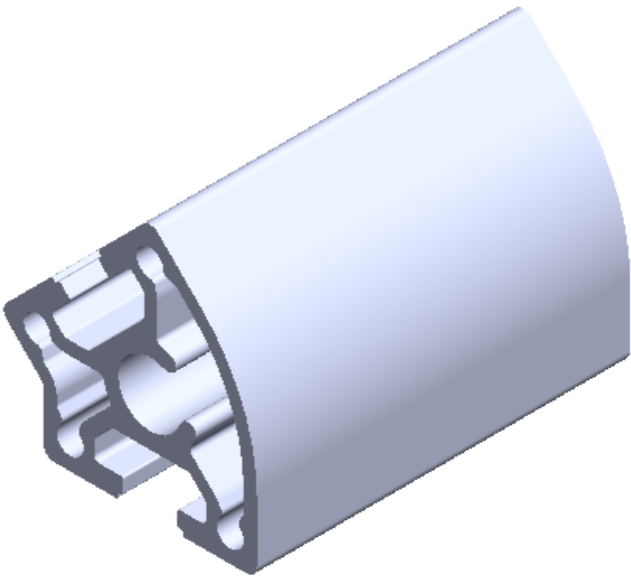

ALL DIMENSIONS
ARE IN MM



SICA INDIA
www.sica.in

DATE	31-08-2015
DRAWN BY	M.S
CHECKED BY	

PART NAME 40x40x 45 degree

MODULAR ASSEMBLY SYSTEM	MODULAR CONVEYOR SYSTEM	ERGONOMIC WORKSTATION AND LEAN PRODUCTION SYSTEM	MACHINE GUARD AND ENCLOSURE SYSTEM	LINEAR MOTION SYSTEM	CLEAN ROOM SYSTEM	DRG. NO. 4478	MATERIAL Aluminium alloy, 6063 T6
						APPROX. WT.	REVISION

Profile Group - 40 Series

Part Code - PG40 4040R90

Description - PG40 - 40 x 40 R90
2 slots

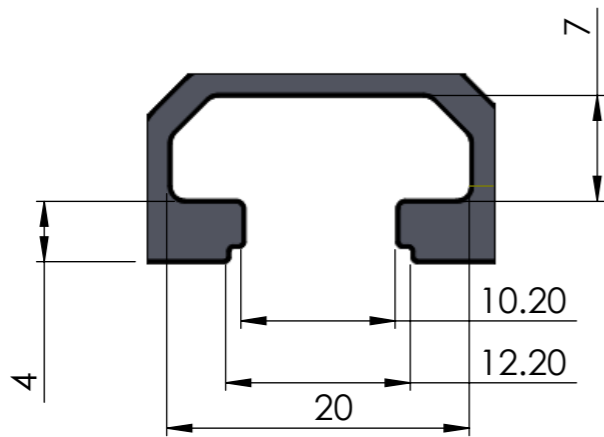
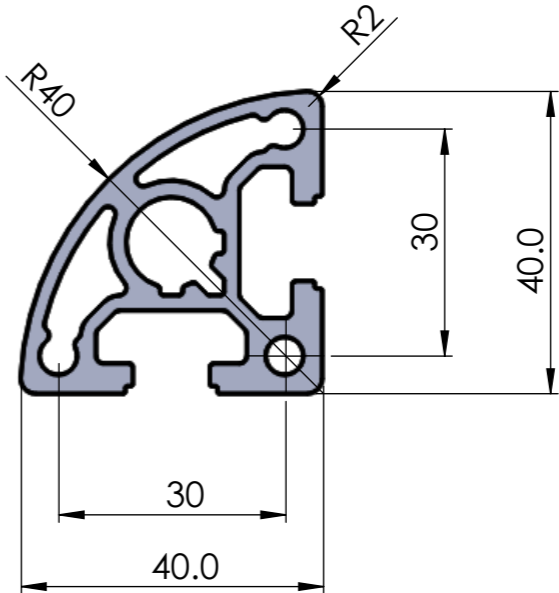
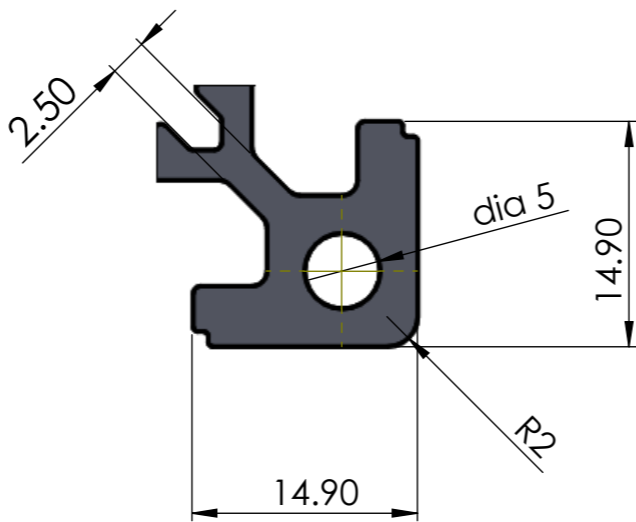
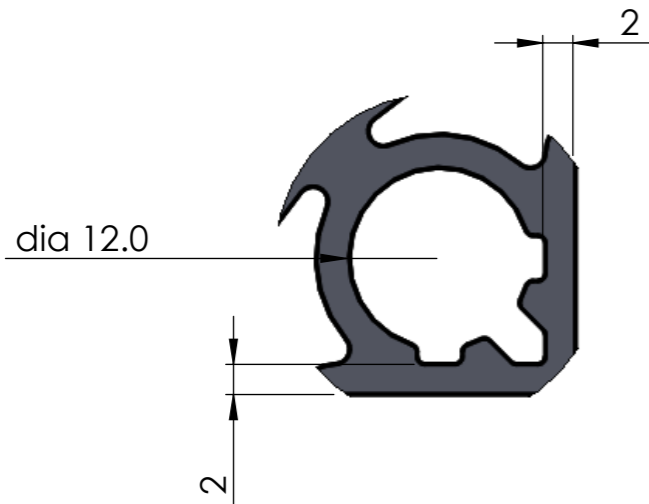
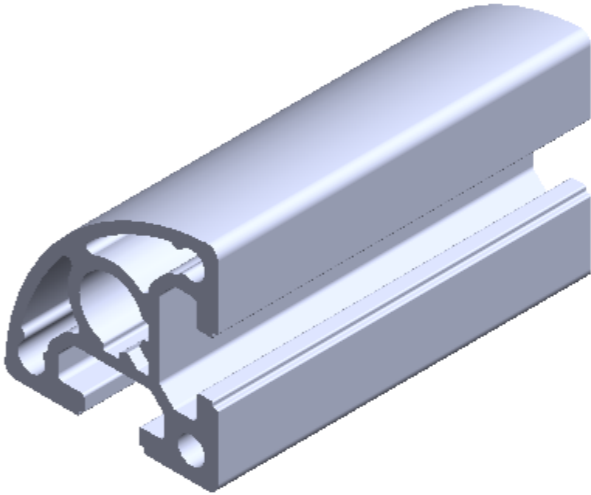

ALL DIMENSIONS
ARE IN MM



SICA INDIA
www.sica.in

DATE 09-07-2014

DRAWN BY Praful

CHECKED BY

PART NAME PG40 4040R90

DRG. NO. 4464

MATERIAL ALUMINIUM
ALLOY 6063 T6

APPROX. WT. 1.430 KG/M

REVISION

**MODULAR
ASSEMBLY
SYSTEM**

**MODULAR
CONVEYOR
SYSTEM**

**ERGONOMIC
WORKSTATION AND
LEAN PRODUCTION
SYSTEM**

**MACHINE GUARD
AND
ENCLOUSURE
SYSTEM**

**LINEAR
MOTION
SYSTEM**

**CLEAN
ROOM
SYSTEM**

Profile Group - 40 Series

Part Code - 4040 Sq. Pipe

Description - 4040 X 4 Sq. Pipe

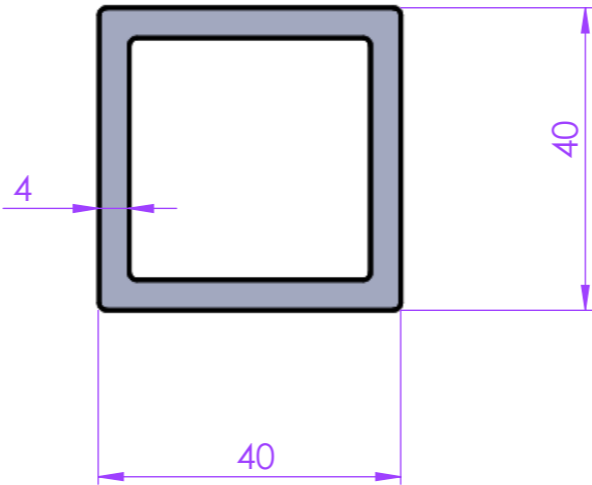
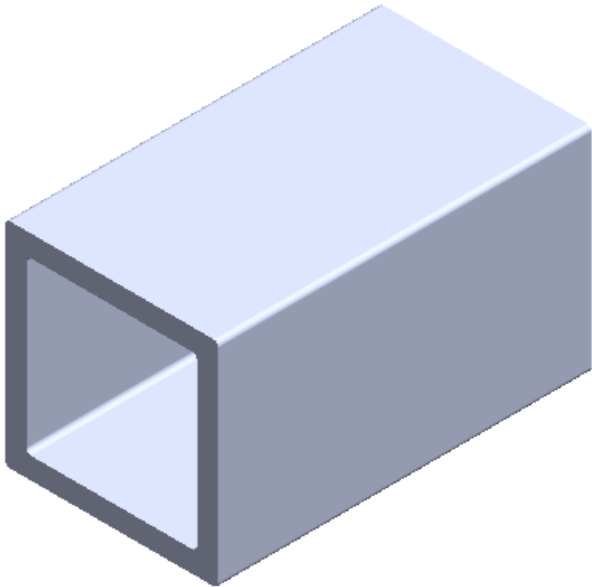

ALL DIMENSIONS
ARE IN MM



SICA INDIA
www.sica.in

DATE 21-07-2014

DRAWN BY Praful

CHECKED BY

PART NAME 4040 Sq. Pipe

MODULAR
ASSEMBLY
SYSTEM

MODULAR
CONVEYOR
SYSTEM

ERGONOMIC
WORKSTATION AND
LEAN PRODUTION
SYSTEM

MACHINE GUARD
AND
ENCLOUSURE
SYSTEM

LINEAR
MOTION
SYSTEM

CLEAN
ROOM
SYSTEM

DRG. NO.

MATERIAL ALUMINIUM
ALLOY 6063 T6

APPROX. WT.

REVISION

Profile Group -	40 Series
Part Code -	PG 4080 M
Description -	PG40 - 40X80 6 SLOTS

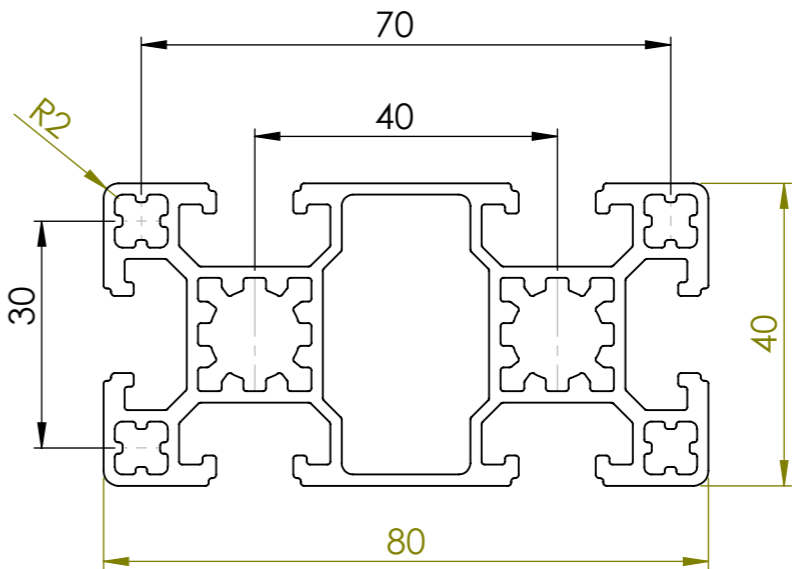
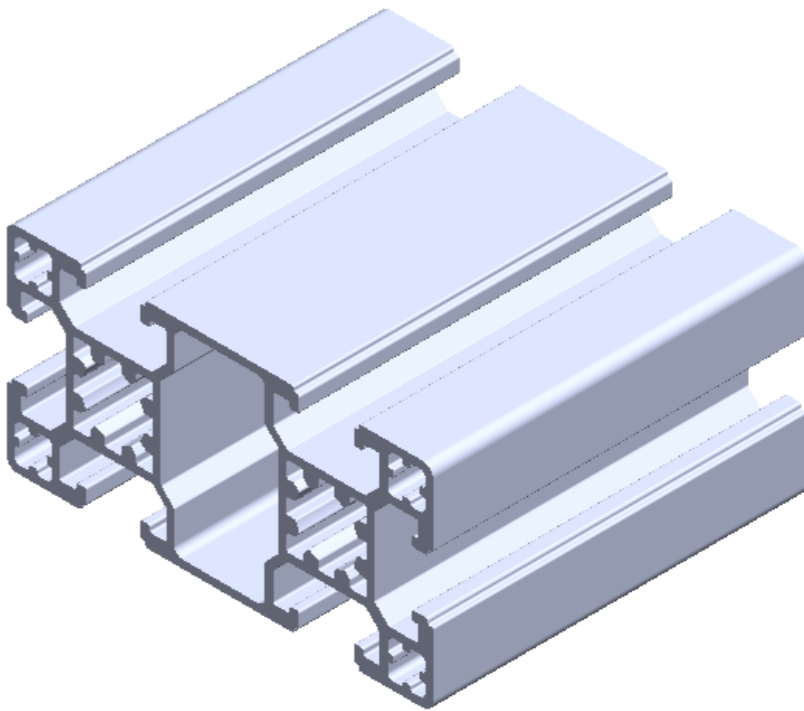
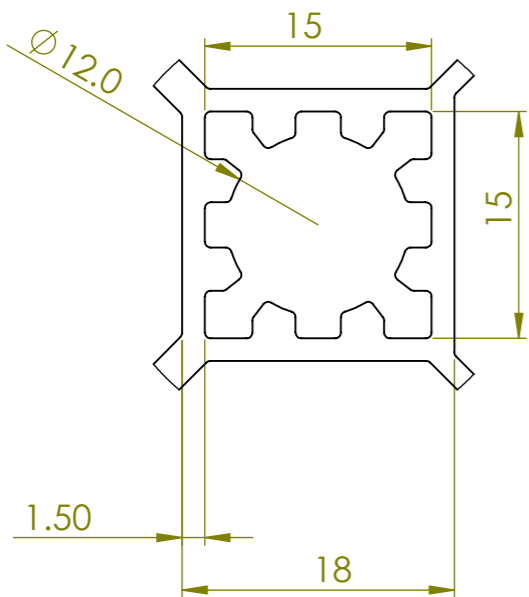
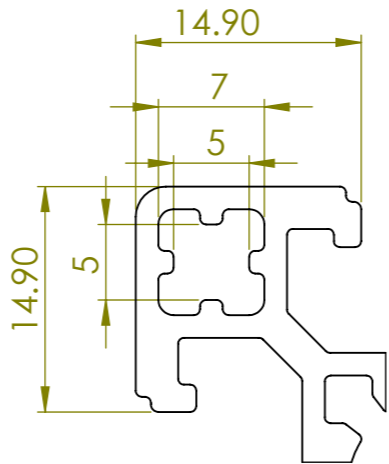
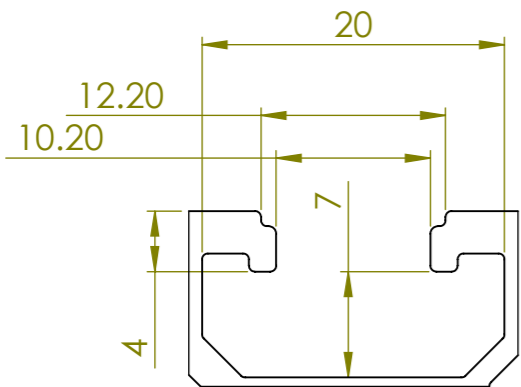

ALL DIMENSIONS
ARE IN MM



SICA INDIA
www.sica.in

DATE	12-02-2012
DRAWN BY	Praful
CHECKED BY	

PART NAME PG 4080 M

MODULAR ASSEMBLY SYSTEM	MODULAR CONVEYOR SYSTEM	ERGONOMIC WORKSTATION AND LEAN PRODUCTION SYSTEM	MACHINE GUARD AND ENCLOUSURE SYSTEM	LINEAR MOTION SYSTEM	CLEAN ROOM SYSTEM	DRG. NO. 4439	MATERIAL ALUMINIUM ALLOY 6063 T6
						APPROX. WT. 2.285 kg/mtr	REVISION

Profile Group - 40 Series

Part Code - PG 4080 H

Description - PG 40 - 40 x 80 6 slots

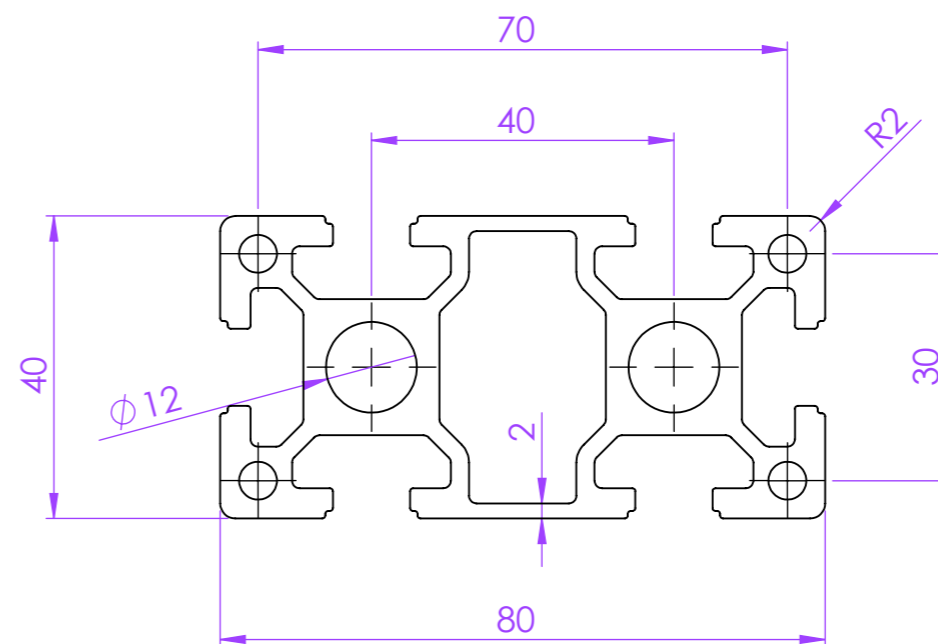
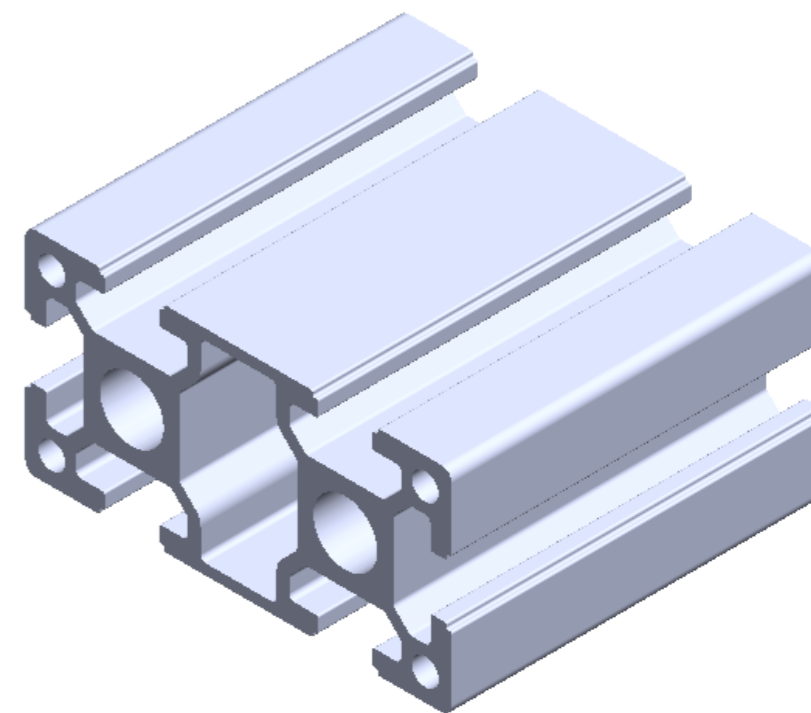
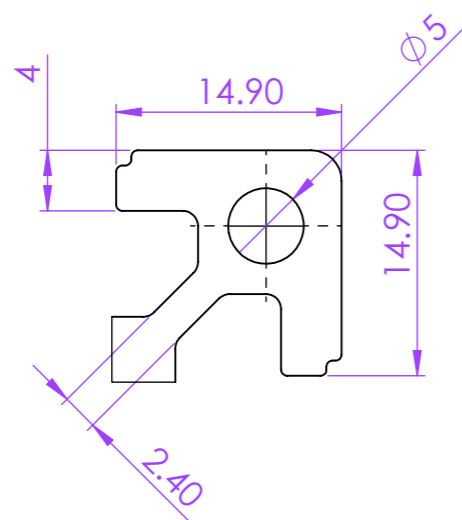
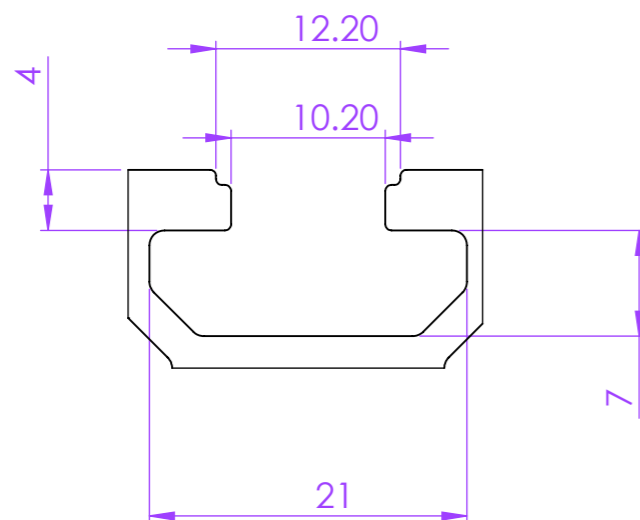

ALL DIMENSIONS
ARE IN MM



SICA INDIA
www.sica.in

DATE 08-05-2015

DRAWN BY Praful

CHECKED BY

PART NAME PG 4080 H

DRG. NO. 4476

MATERIAL ALUMINIUM
ALLOY 6063 T6

APPROX. WT. 3.140 kg/mtr

REVISION

**MODULAR
ASSEMBLY
SYSTEM**

**MODULAR
CONVEYOR
SYSTEM**

**ERGONOMIC
WORKSTATION AND
LEAN PRODUCTION
SYSTEM**

**MACHINE GUARD
AND
ENCLOUSURE
SYSTEM**

**LINEAR
MOTION
SYSTEM**

**CLEAN
ROOM
SYSTEM**

Profile Group - 40 Series

Part Code - PG 40120 H

Description - PG 40 - 40 x 120
8 SLOTS

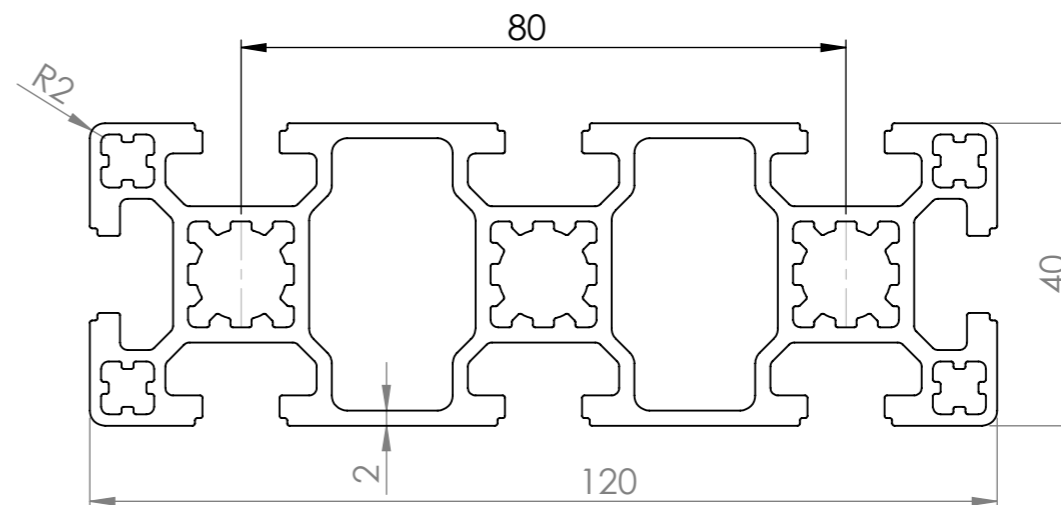
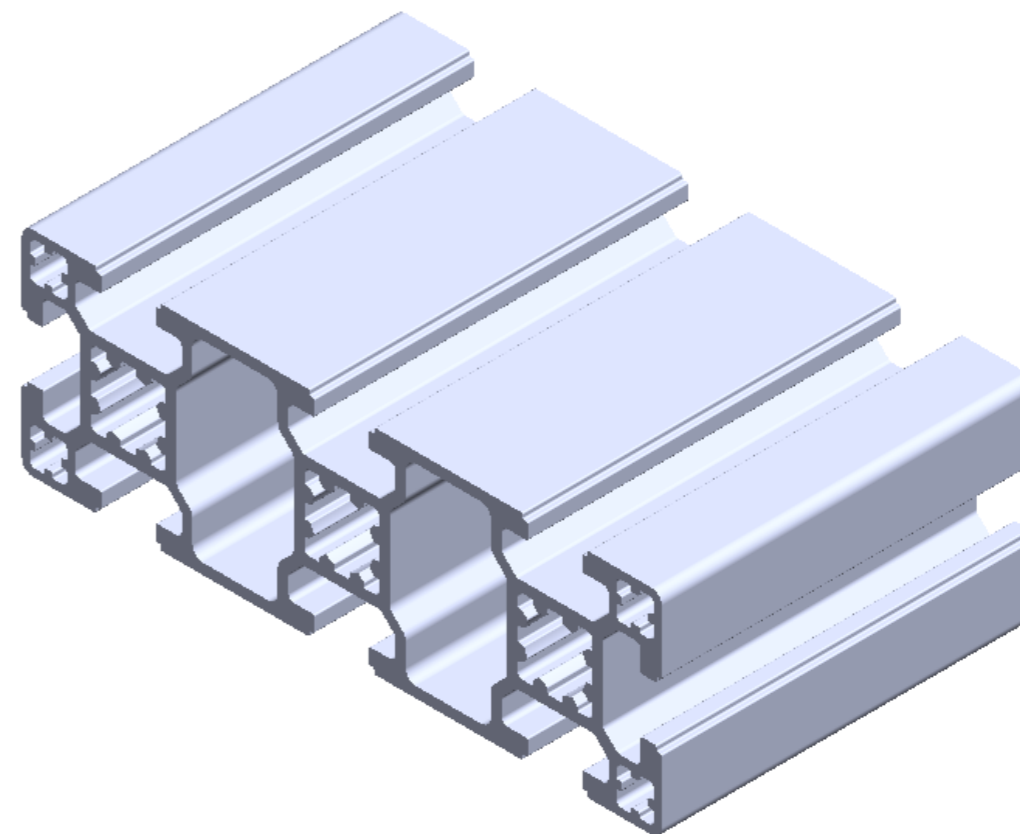
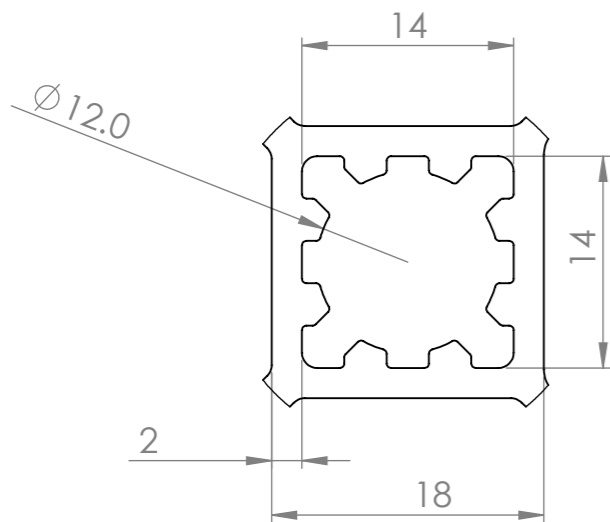
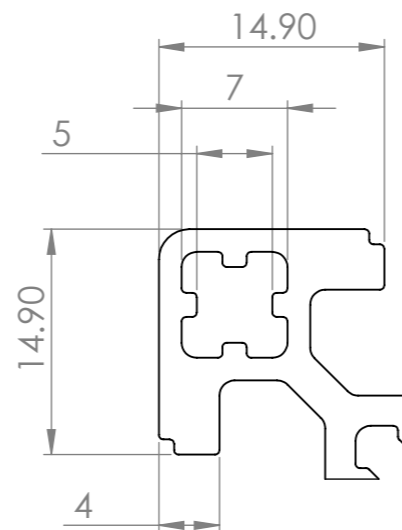
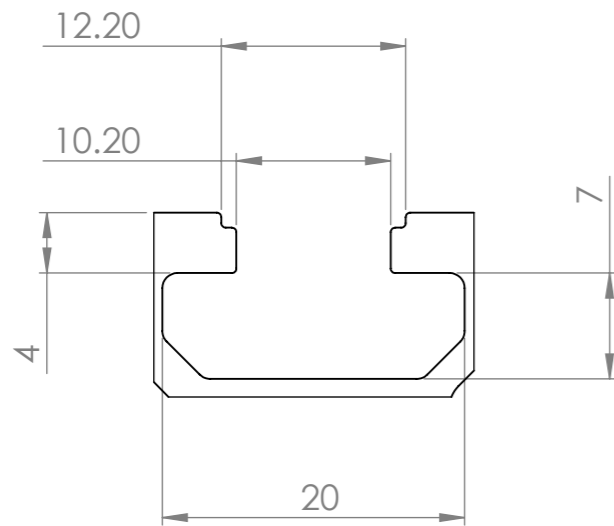

ALL DIMENSIONS
ARE IN MM



SICA INDIA
www.sica.in

DATE 05-01-2013

DRAWN BY Praful

CHECKED BY

PART NAME PG 40120 H

DRG. NO. 4446

MATERIAL ALUMINIUM
ALLOY 6063 T6

APPROX. WT. 3.700 kg/mtr

REVISION

MODULAR
ASSEMBLY
SYSTEM

MODULAR
CONVEYOR
SYSTEM

ERGONOMIC
WORKSTATION AND
LEAN PRODUCTION
SYSTEM

MACHINE GUARD
AND
ENCLOUSURE
SYSTEM

LINEAR
MOTION
SYSTEM

CLEAN
ROOM
SYSTEM

Profile Group	- 40 Series
Part Code	- PG 8080 M
Description	- PG 40 - 80 x 80 8 slots

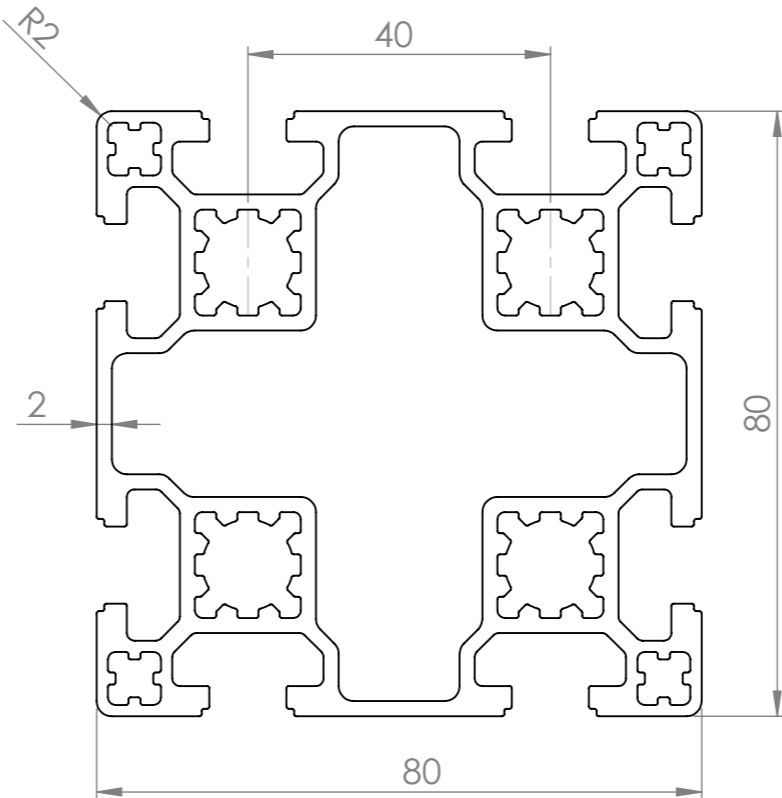
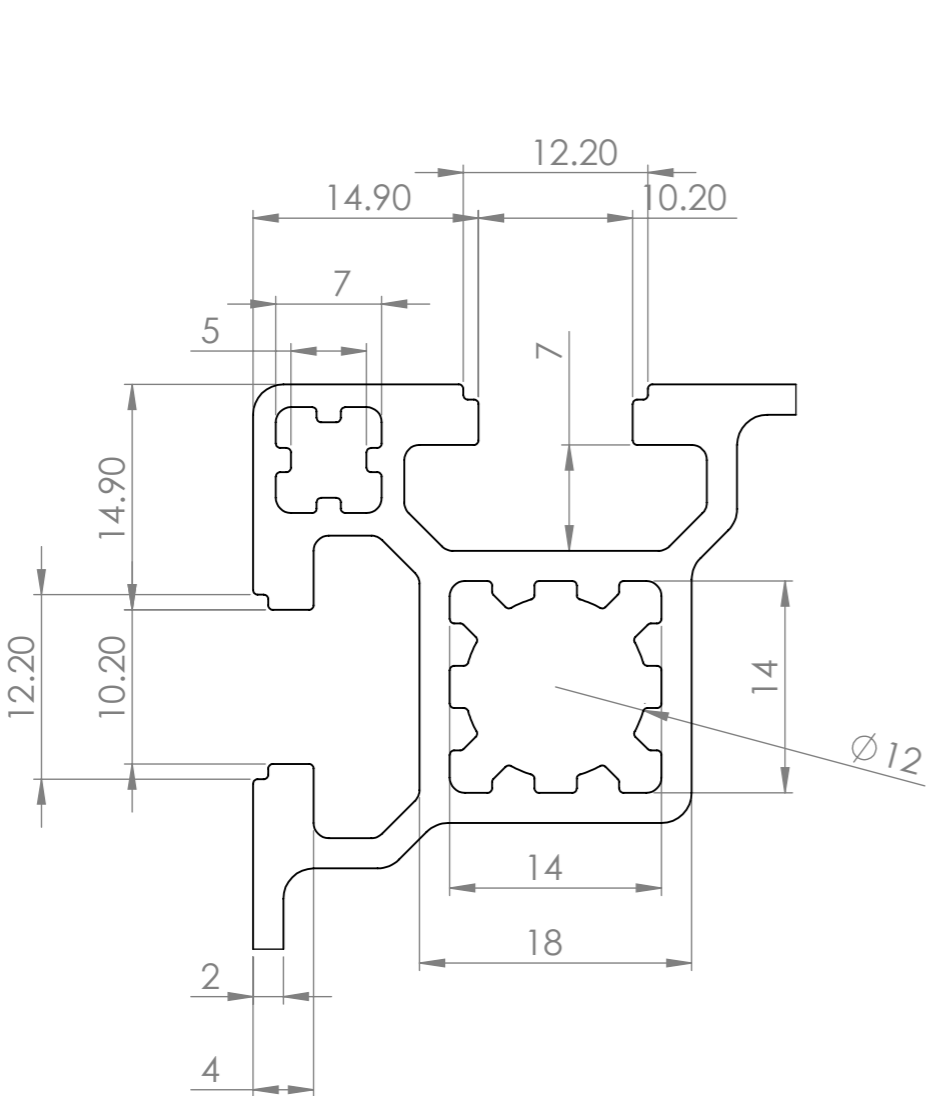
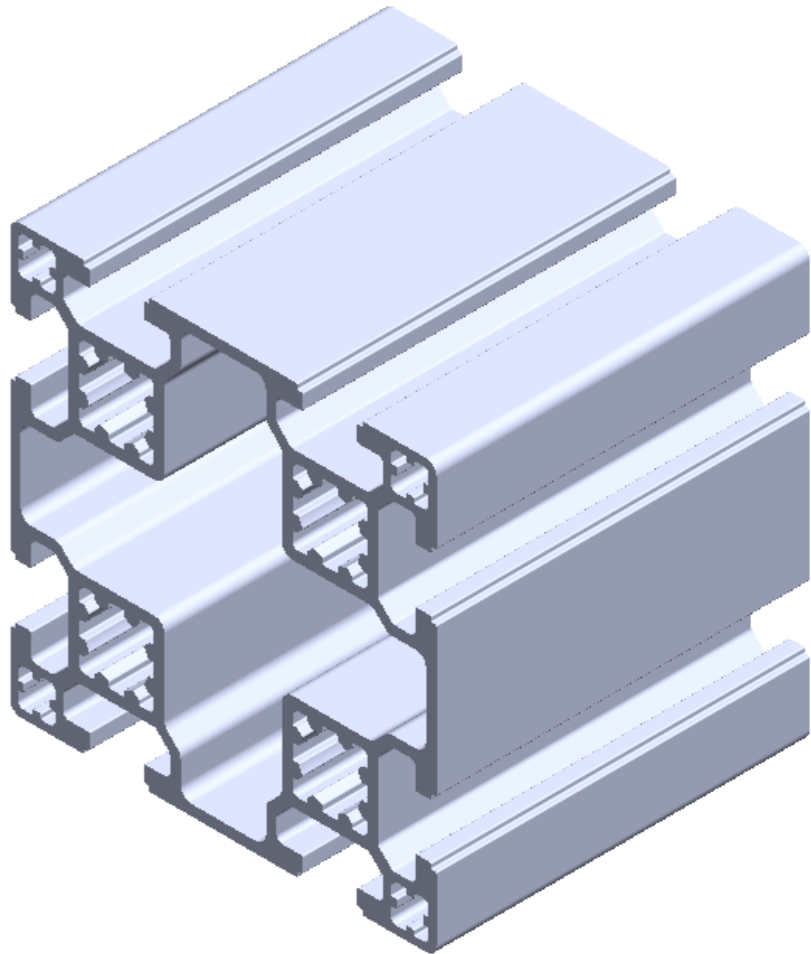

ALL DIMENSIONS
ARE IN MM

		SICA INDIA www.sica.in	
DATE 03-07-2013 DRAWN BY Praful CHECKED BY		PART NAME PG 8080 M	
DRG. NO. 4452		MATERIAL ALUMINIUM ALLOY 6063 T6	
APPROX. WT. 4.125 kg/mtr		REVISION	

MODULAR ASSEMBLY SYSTEM	MODULAR CONVEYOR SYSTEM	ERGONOMIC WORKSTATION AND LEAN PRODUCTION SYSTEM	MACHINE GUARD AND ENCLOUSURE SYSTEM	LINEAR MOTION SYSTEM	CLEAN ROOM SYSTEM

Profile Group -	40 Series
Part Code -	PG 8080 H
Description -	PG 40 - 80 x 80 8 slots

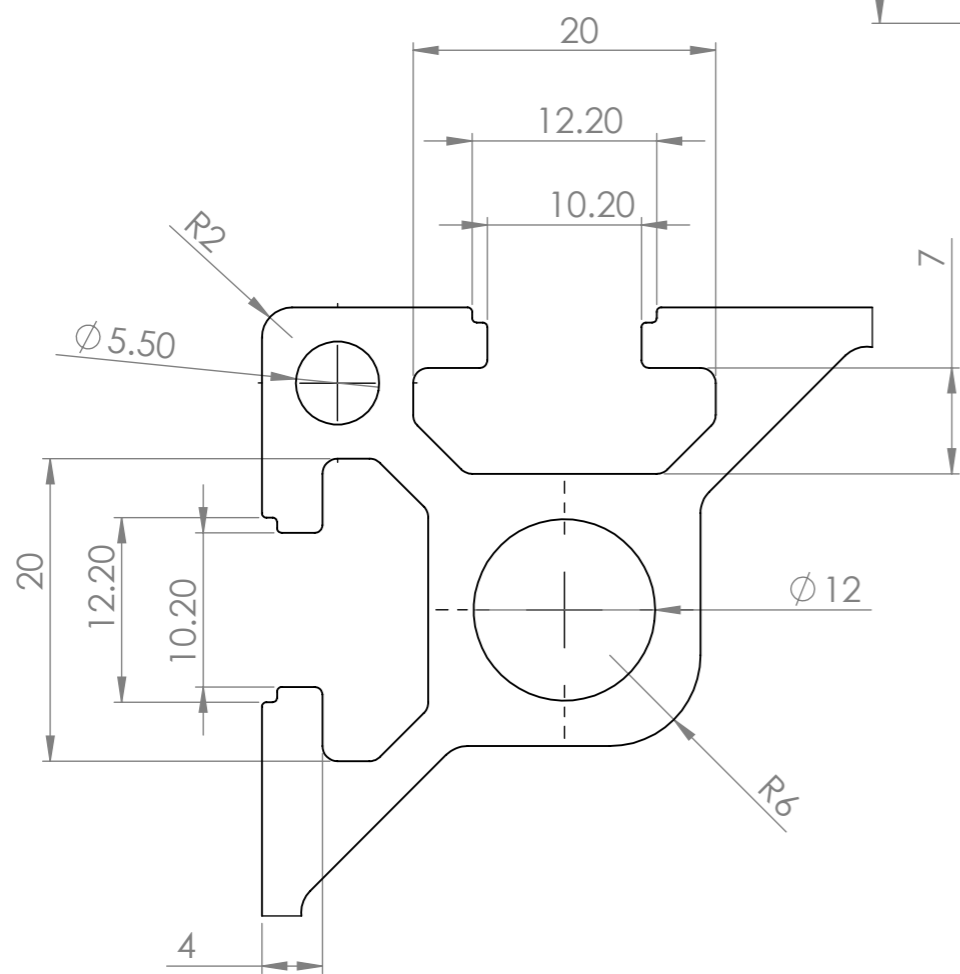
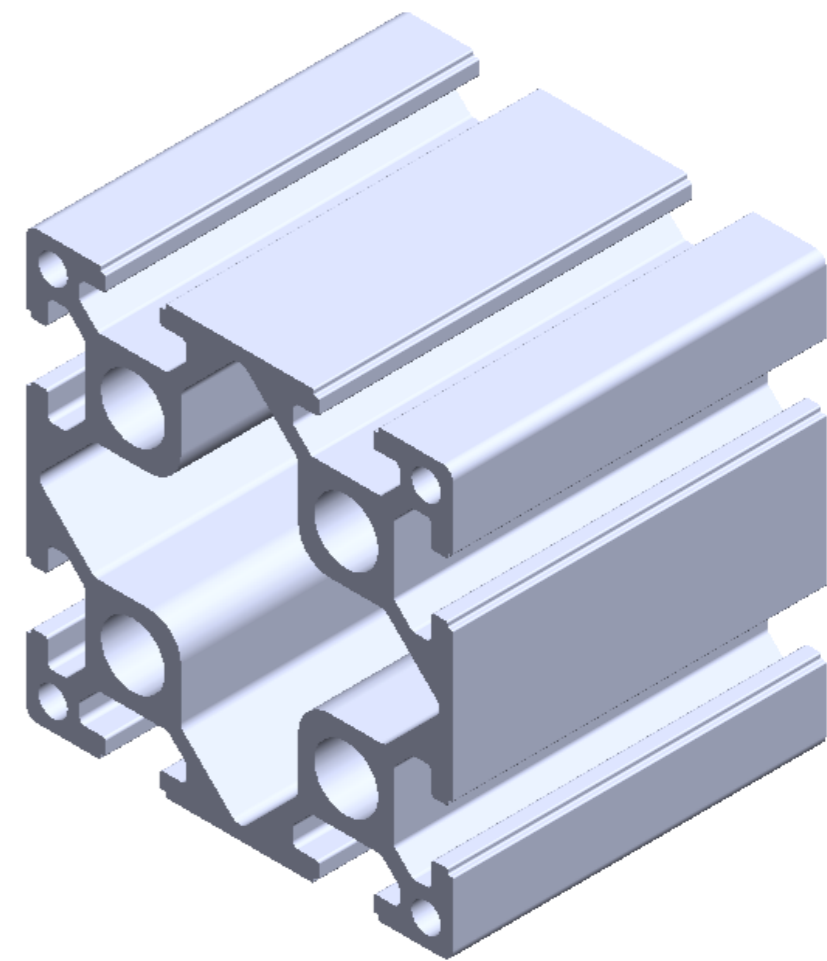
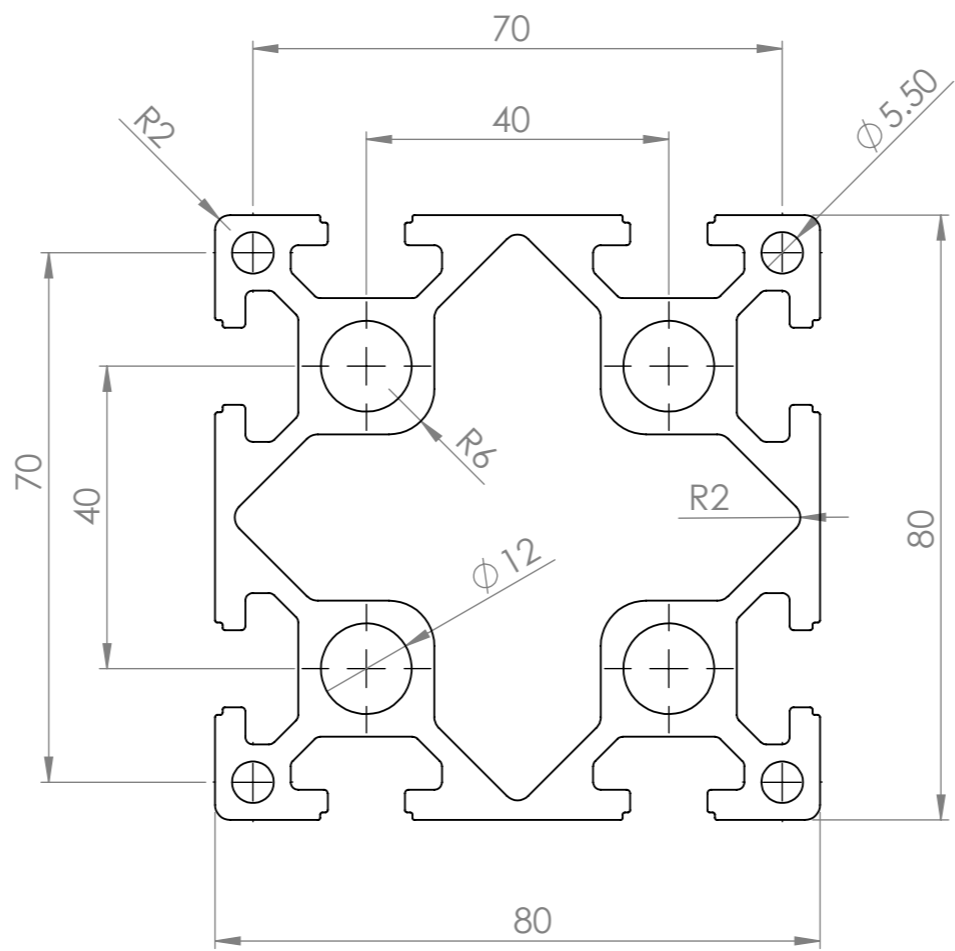

ALL DIMENSIONS
ARE IN MM

DATE	31-05-2014
DRAWN BY	Praful
CHECKED BY	

		SICA INDIA www.sica.in	
PART NAME		PG 8080 H	
DRG. NO.	4459	MATERIAL	ALUMINIUM ALLOY 6063 T6
APPROX. WT.	5.570 kg/mtr	REVISION	

MODULAR ASSEMBLY SYSTEM	MODULAR CONVEYOR SYSTEM	ERGONOMIC WORKSTATION AND LEAN PRODUTION SYSTEM	MACHINE GUARD AND ENCLOUSURE SYSTEM	LINEAR MOTION SYSTEM	CLEAN ROOM SYSTEM
-------------------------------	-------------------------------	--	--	----------------------------	-------------------------

Profile Group - 40 Series

Part Code - PG 80160 H

Description - PG 40 - 80 x 160 12 slots

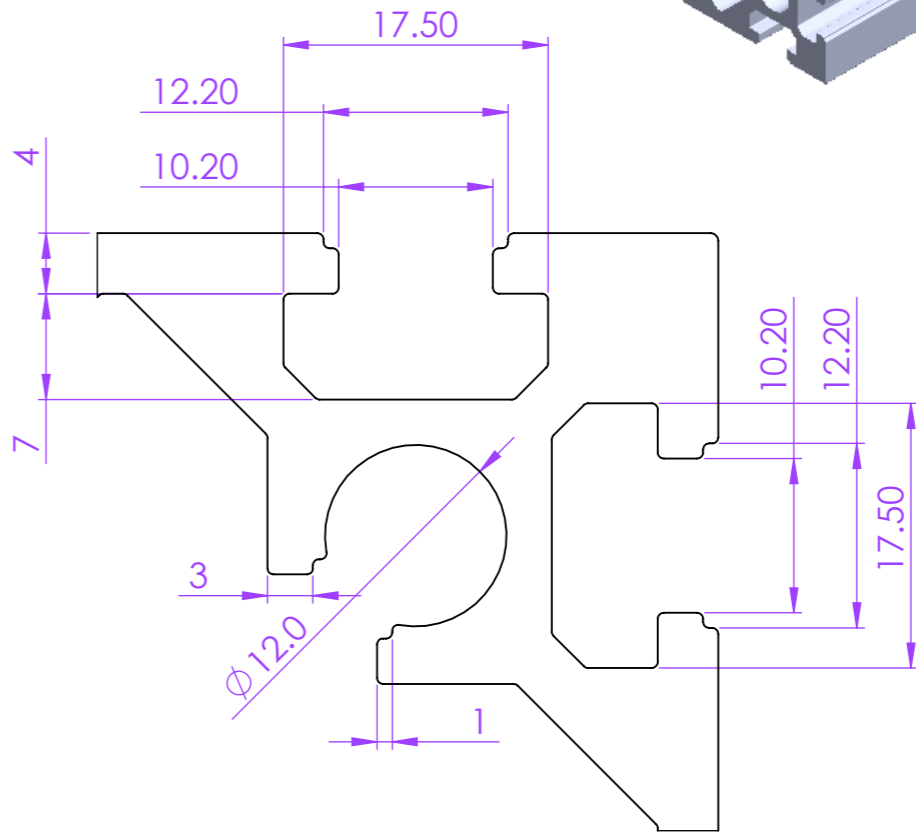
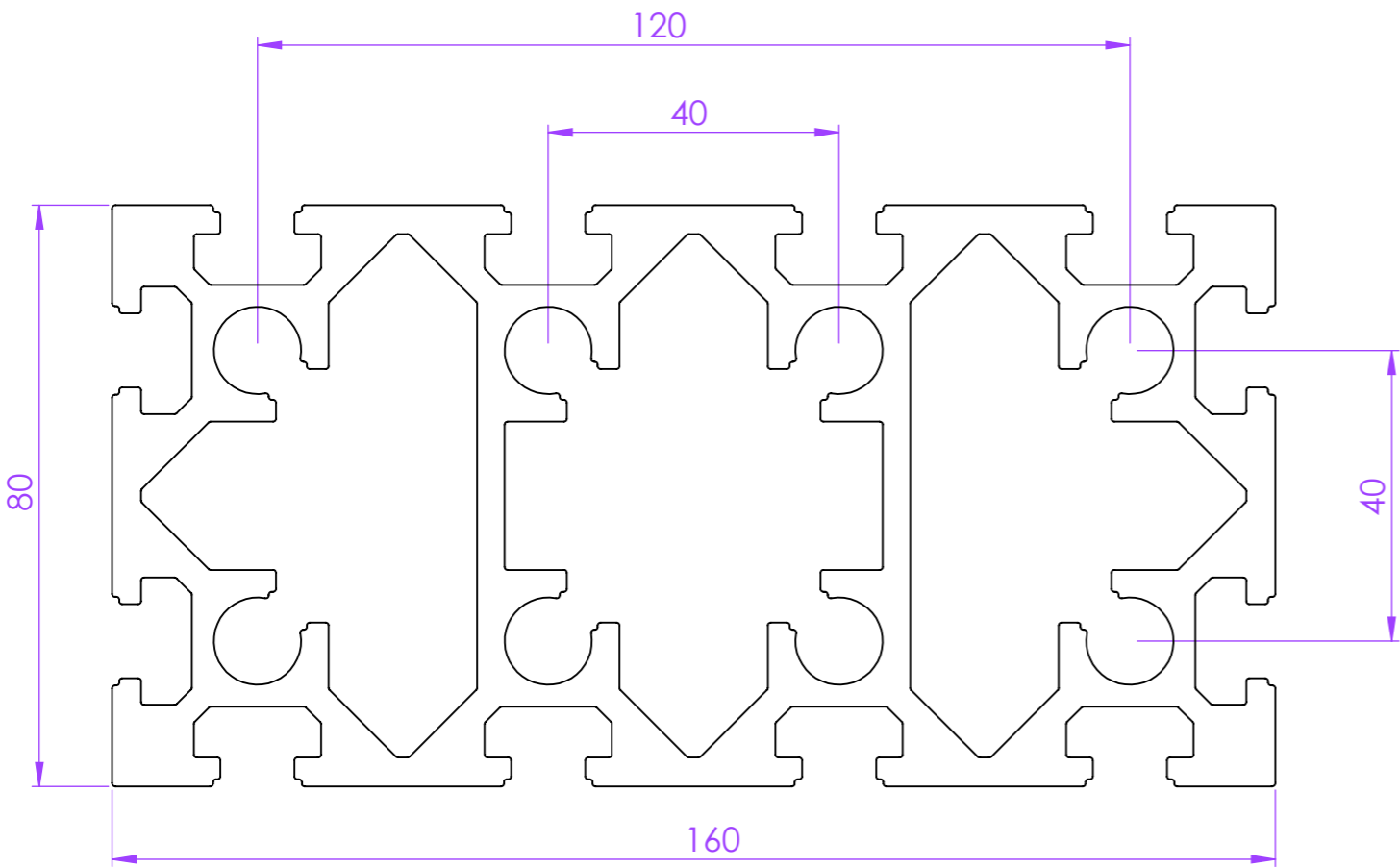
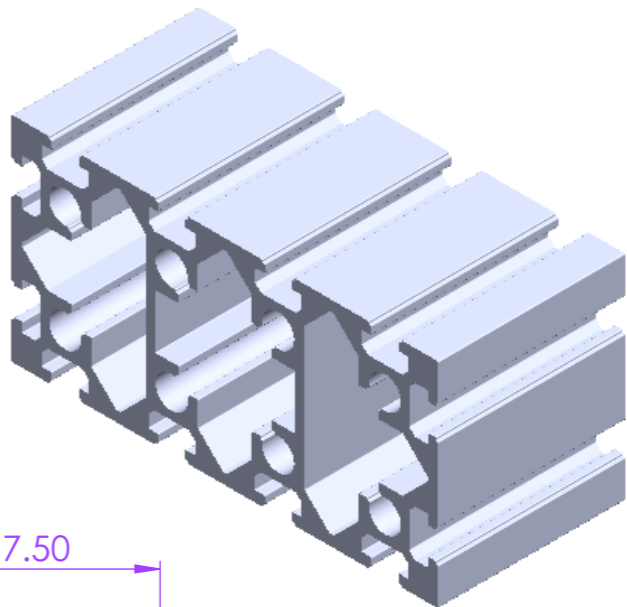

ALL DIMENSIONS
ARE IN MM



SICA INDIA
www.sica.in

DATE 02-04-2015

DRAWN BY Praful

CHECKED BY

PART NAME PG 80160 H

MODULAR
ASSEMBLY
SYSTEM

MODULAR
CONVEYOR
SYSTEM

ERGONOMIC
WORKSTATION AND
LEAN PRODUCTION
SYSTEM

MACHINE GUARD
AND
ENCLOUSURE
SYSTEM

LINEAR
MOTION
SYSTEM

CLEAN
ROOM
SYSTEM

DRG. NO. MATERIAL ALUMINIUM
ALLOY 6063 T6

APPROX. WT. 11.260 kg/mtr REVISION

Profile Group - 40 Series

Part Code - PG40 OSC

Description - PG 40 - 4040H One Side Closed

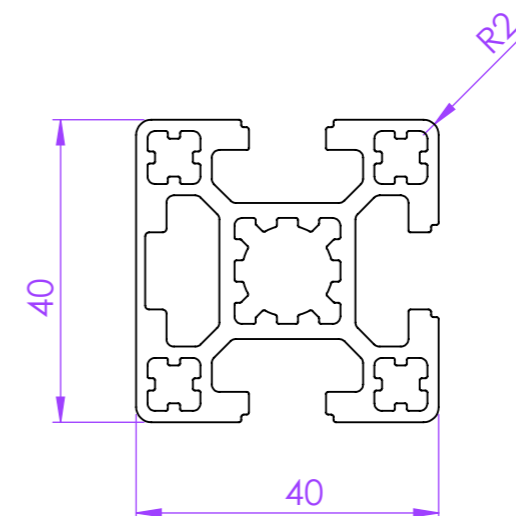
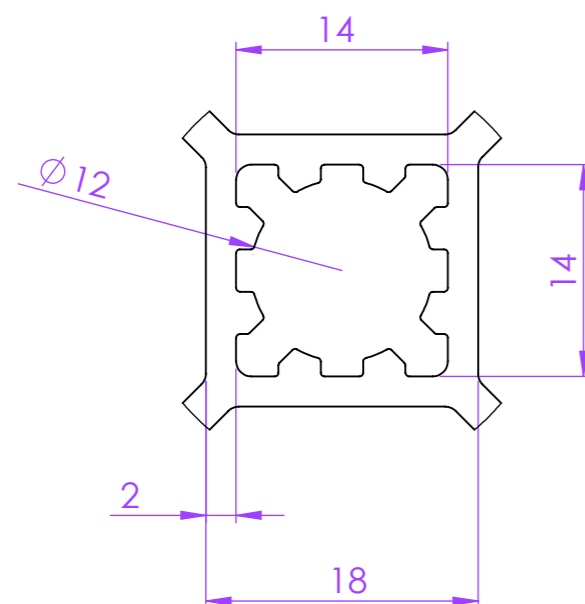
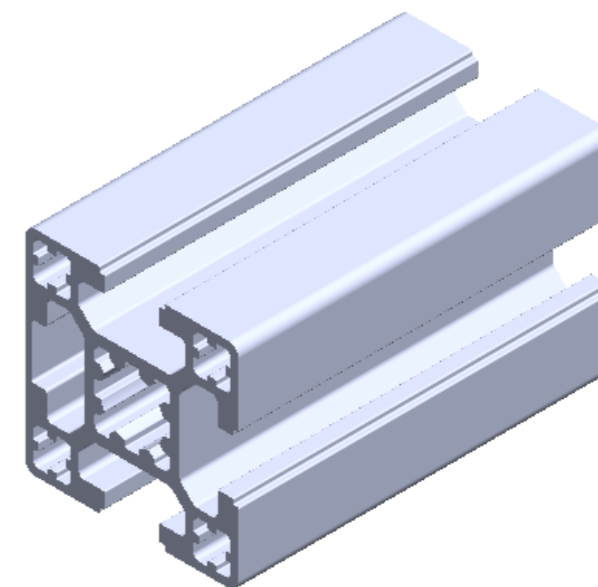
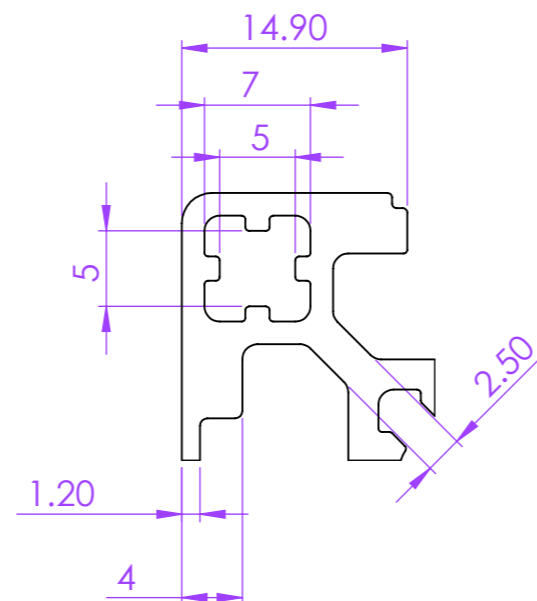
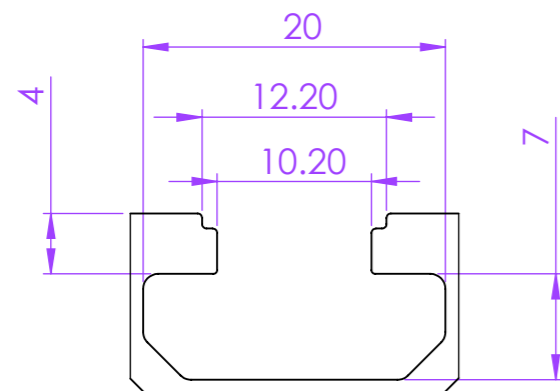

ALL DIMENSIONS
ARE IN MM



SICA INDIA
www.sica.in

DATE 01-10-2014

DRAWN BY Praful

CHECKED BY

PART NAME PG40 OSC

DRG. NO. 4472

MATERIAL ALUMINIUM
ALLOY 6063 T6

APPROX. WT. 1.570 kg/mtr

REVISION

**MODULAR
ASSEMBLY
SYSTEM**

**MODULAR
CONVEYOR
SYSTEM**

**ERGONOMIC
WORKSTATION AND
LEAN PRODUCTION
SYSTEM**

**MACHINE GUARD
AND
ENCLOUSURE
SYSTEM**

**LINEAR
MOTION
SYSTEM**

**CLEAN
ROOM
SYSTEM**

Profile Group - 40 Series

Part Code - PG40 2SSC

Description - PG 40 - 4040H Two
Adjacent Side Closed

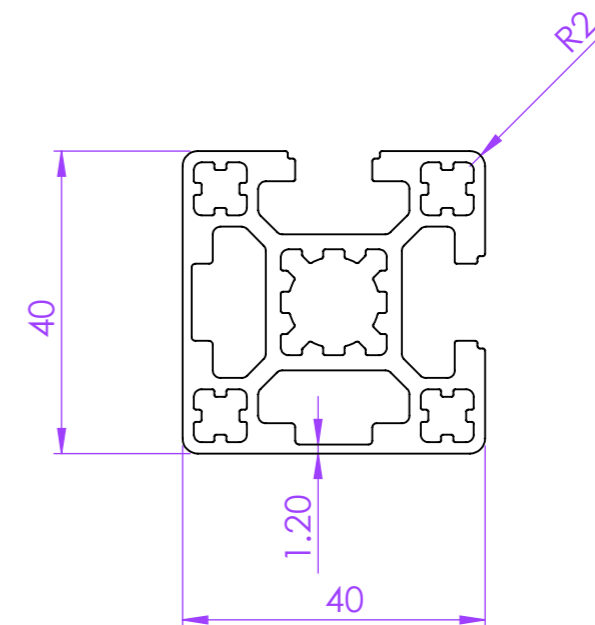
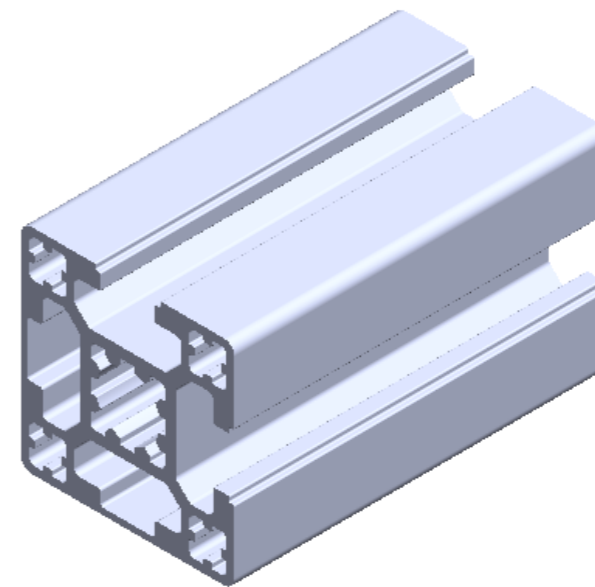
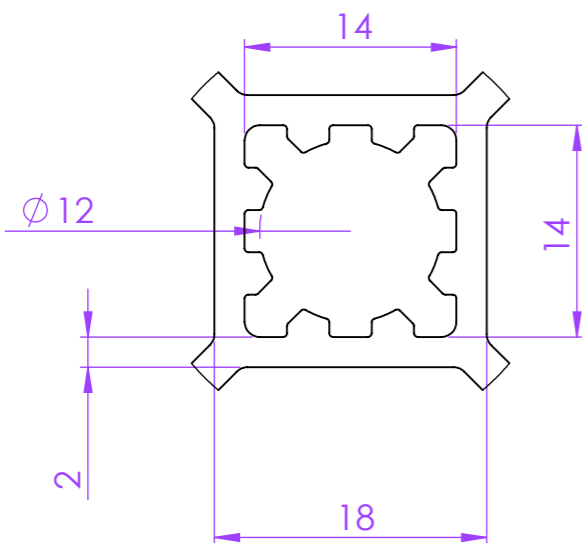
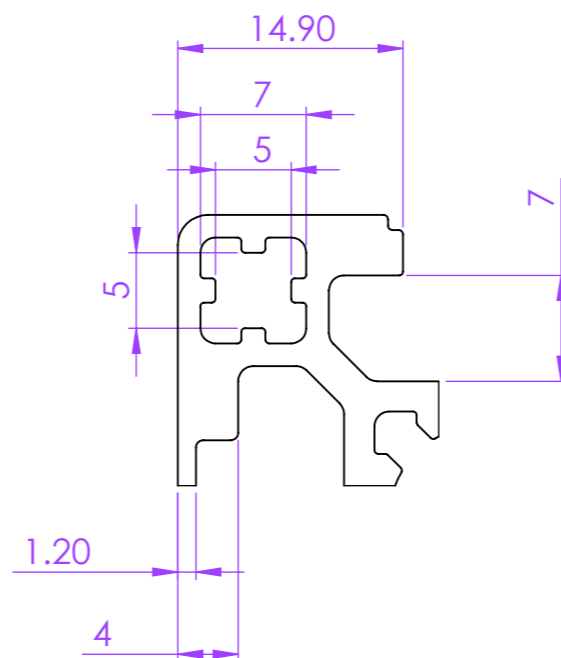
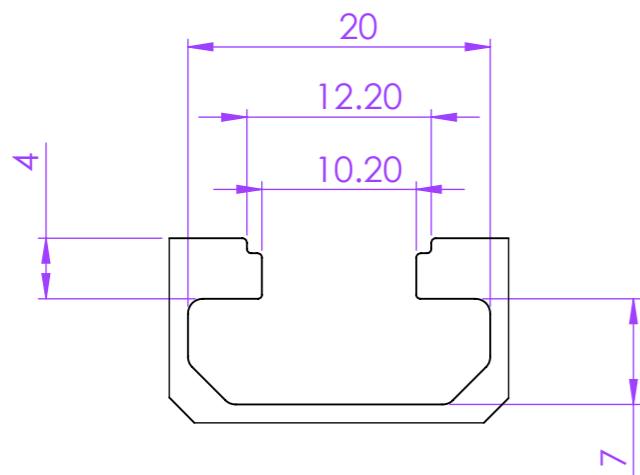

ALL DIMENSIONS
ARE IN MM



SICA INDIA
www.sica.in

DATE 03-06-2014

DRAWN BY Praful

CHECKED BY

PART NAME PG40 2SSC

DRG. NO. 4467

MATERIAL ALUMINIUM
ALLOY 6063 T6

APPROX. WT. 1.610 kg/mtr

REVISION

**MODULAR
ASSEMBLY
SYSTEM**

**MODULAR
CONVEYOR
SYSTEM**

**ERGONOMIC
WORKSTATION AND
LEAN PRODUCTION
SYSTEM**

**MACHINE GUARD
AND
ENCLOUSURE
SYSTEM**

**LINEAR
MOTION
SYSTEM**

**CLEAN
ROOM
SYSTEM**

Profile Group -	40 Series
Part Code -	PG40 2OSC
Description -	PG 40 - 4040H Two Opposite Side Closed

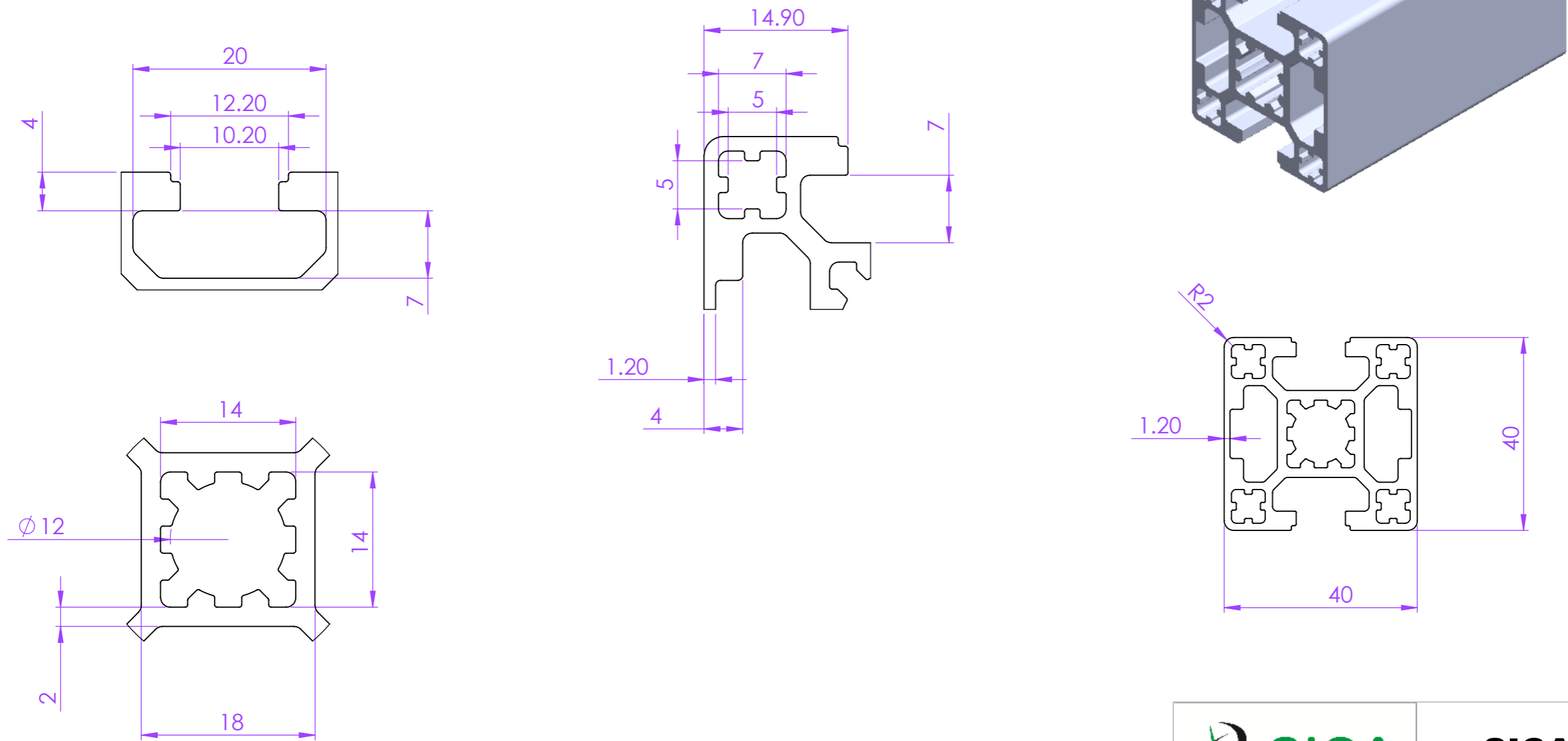

ALL DIMENSIONS
ARE IN MM

		SICA INDIA www.sica.in	
PART NAME		PG40 2OSC	
DRG. NO.	4466	MATERIAL	ALUMINIUM ALLOY 6063 T6
APPROX. WT.	1.610 kg/mtr	REVISION	

MODULAR ASSEMBLY SYSTEM	MODULAR CONVEYOR SYSTEM	ERGONOMIC WORKSTATION AND LEAN PRODUCTION SYSTEM	MACHINE GUARD AND ENCLOUSURE SYSTEM	LINEAR MOTION SYSTEM	CLEAN ROOM SYSTEM		

Profile Group -	40 Series
Part Code -	PG40 3SC
Description -	PG 40 - 4040H Three Sides Closed

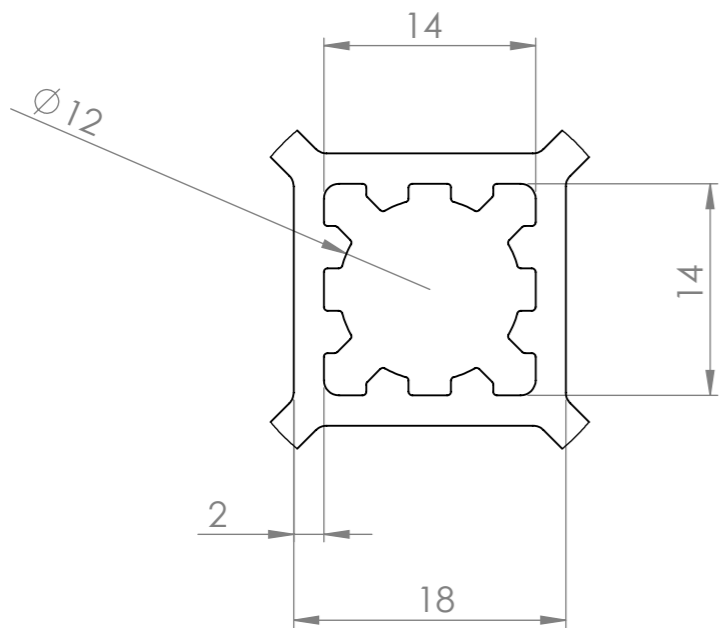
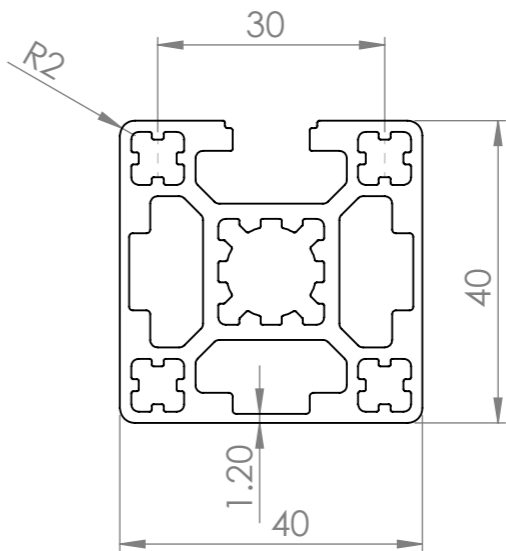
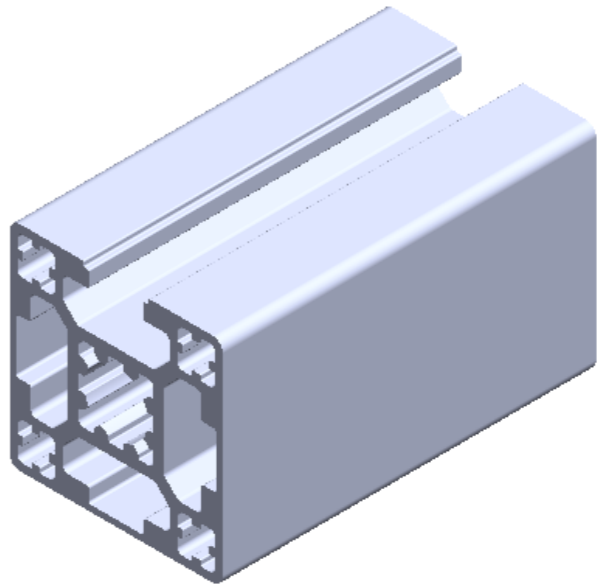
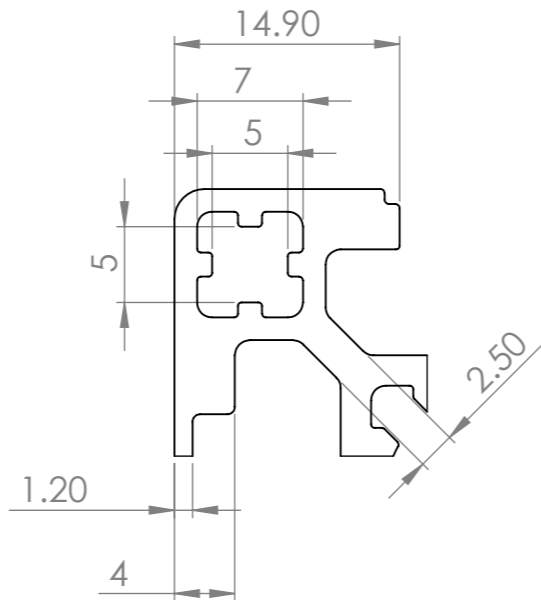
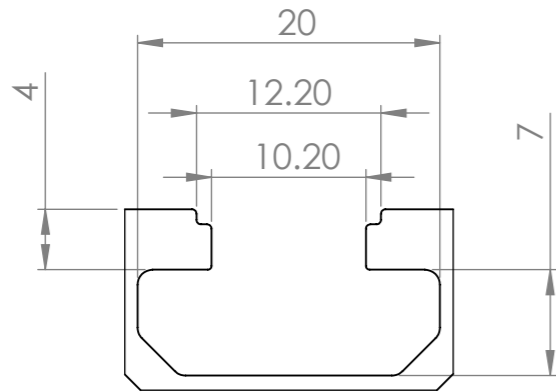

ALL DIMENSIONS
ARE IN MM



SICA INDIA
www.sica.in

DATE	03-06-2014
DRAWN BY	Praful
CHECKED BY	

PART NAME PG40 3SC

MODULAR ASSEMBLY SYSTEM	MODULAR CONVEYOR SYSTEM	ERGONOMIC WORKSTATION AND LEAN PRODUCTION SYSTEM	MACHINE GUARD AND ENCLOUSURE SYSTEM	LINEAR MOTION SYSTEM	CLEAN ROOM SYSTEM	DRG. NO.	PG40 3SC	MATERIAL	ALUMINIUM ALLOY 6063 T6
						APPROX. WT.	1.650 kg/mtr	REVISION	

45 GROUP

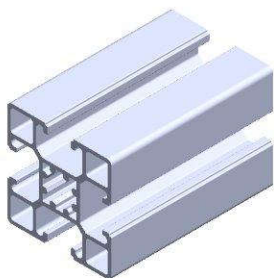

PG45 4545M

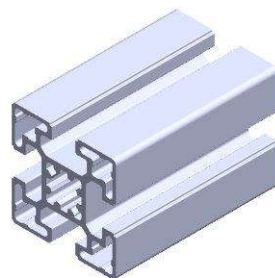

PG45 4545H

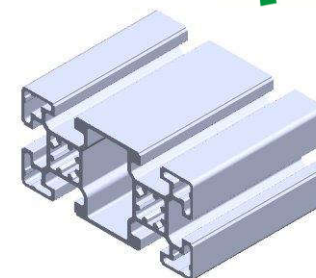

PG45 4590

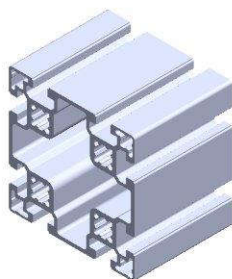

PG45 9090

Profile Group -	45 Series
Part Code	- PG4545M
Description	- PG 45 - 45 x 45 4 slots

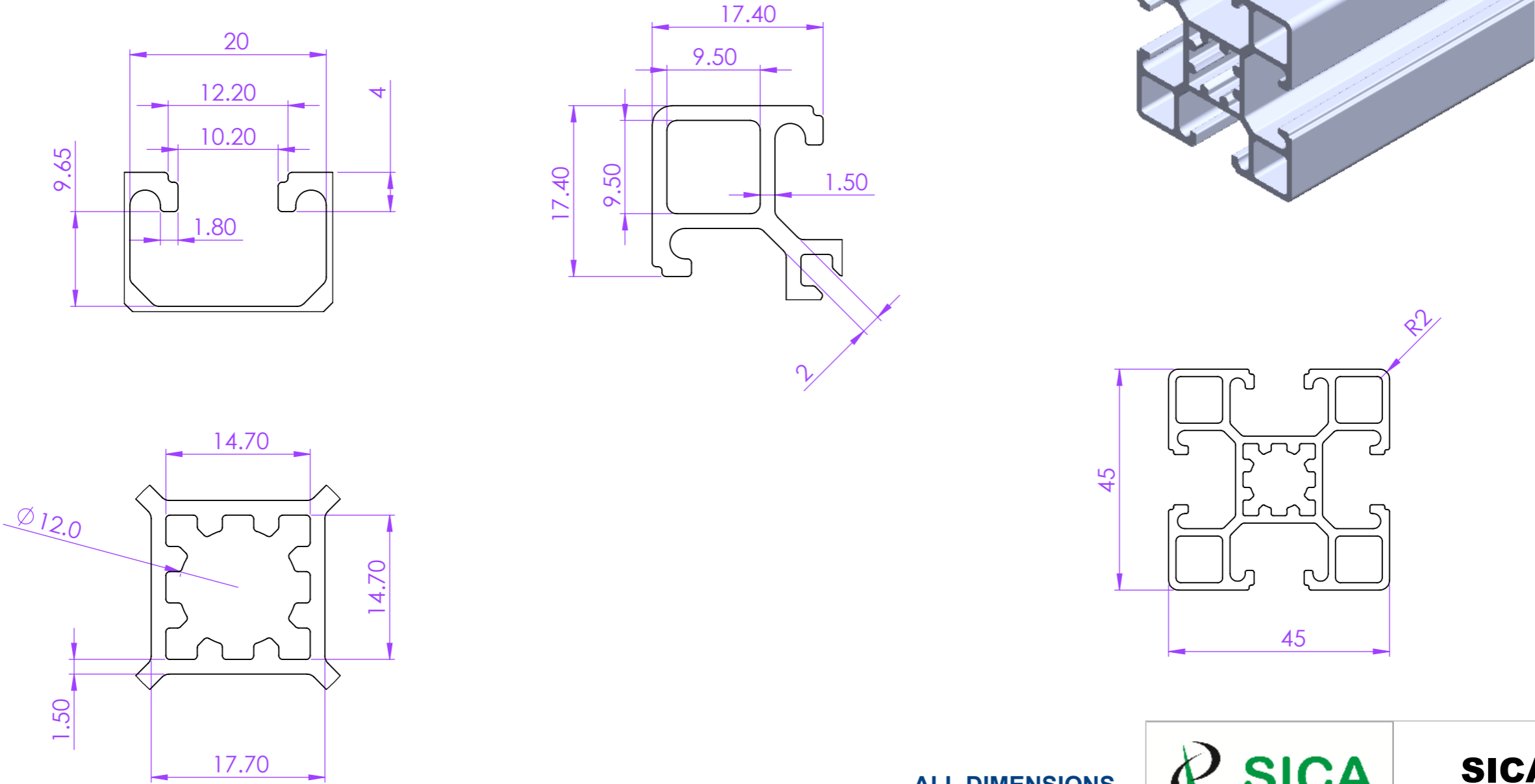

ALL DIMENSIONS
ARE IN MM

		SICA INDIA www.sica.in	
PART NAME		PG4545M	
DRG. NO.	4475	MATERIAL	ALUMINIUM ALLOY 6063 T6
APPROX. WT.	1.410 kg/mtr	REVISION	

MODULAR ASSEMBLY SYSTEM	MODULAR CONVEYOR SYSTEM	ERGONOMIC WORKSTATION AND LEAN PRODUCTION SYSTEM	MACHINE GUARD AND ENCLOUSURE SYSTEM	LINEAR MOTION SYSTEM	CLEAN ROOM SYSTEM
-------------------------	-------------------------	--	-------------------------------------	----------------------	-------------------

Profile Group -	45 Series
Part Code -	PG4545H
Description -	PG 45 - 45 x 45 4 slots

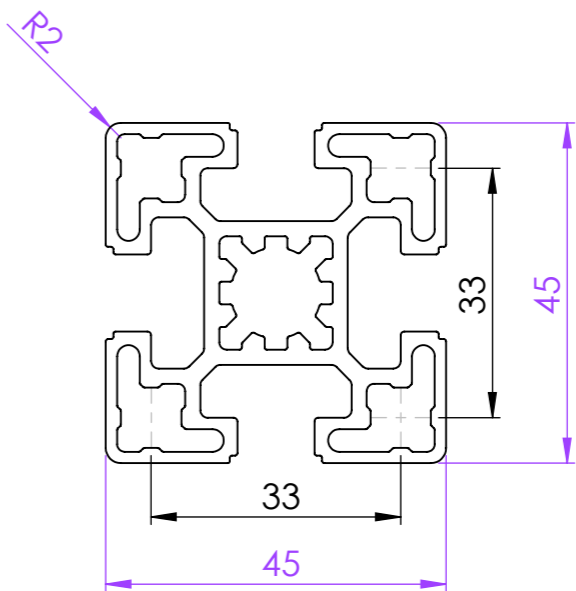
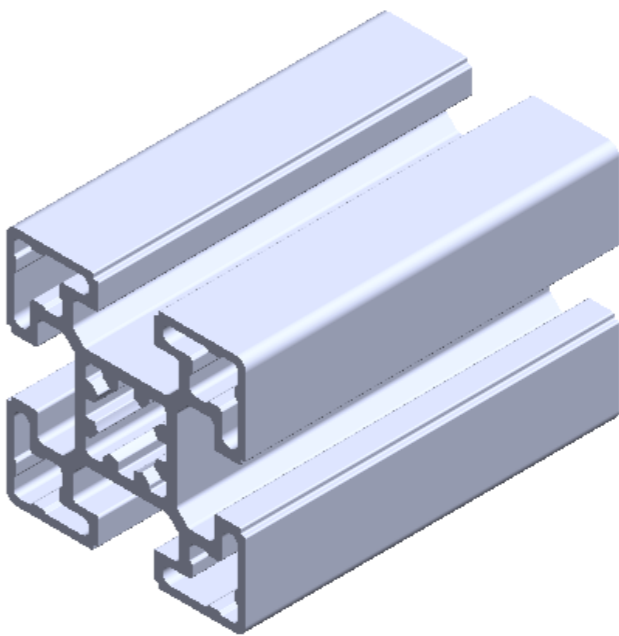
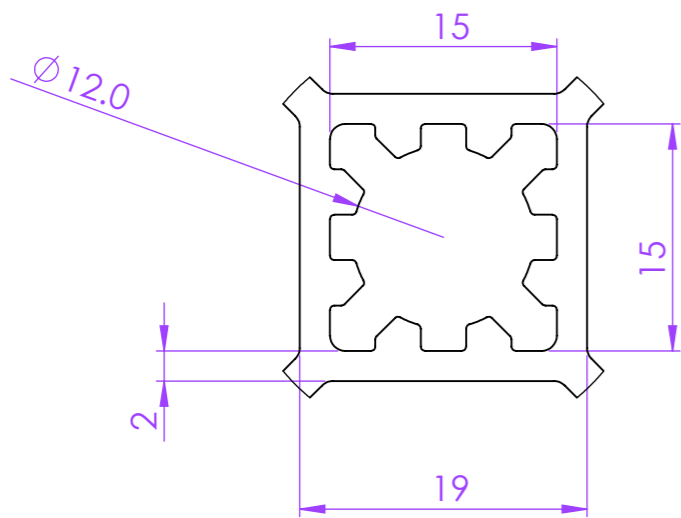
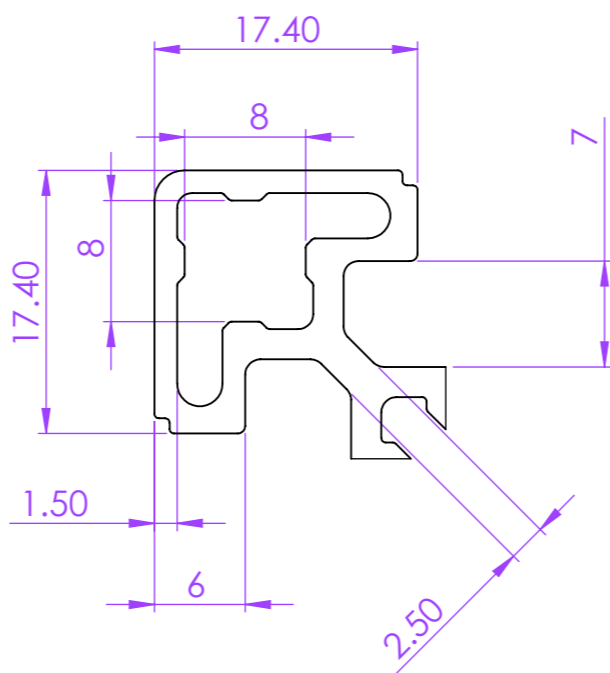
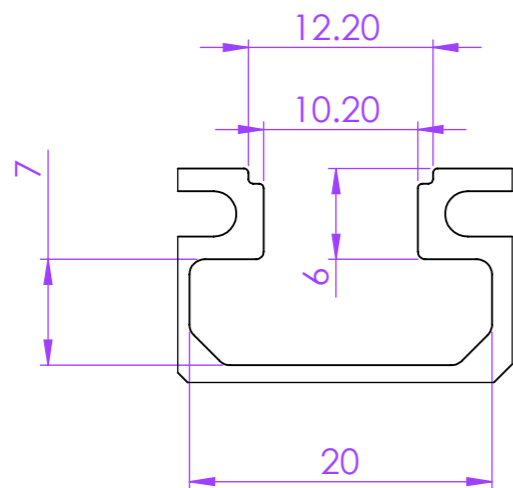

ALL DIMENSIONS
ARE IN MM



SICA INDIA
www.sica.in

DATE	31-05-2014
DRAWN BY	Praful
CHECKED BY	

PART NAME PG4545H

MODULAR ASSEMBLY SYSTEM	MODULAR CONVEYOR SYSTEM	ERGONOMIC WORKSTATION AND LEAN PRODUTION SYSTEM	MACHINE GUARD AND ENCLOUSURE SYSTEM	LINEAR MOTION SYSTEM	CLEAN ROOM SYSTEM	DRG. NO. 4468	MATERIAL ALUMINIUM ALLOY 6063 T6
						APPROX. WT. 1.710 kg/mtr	REVISION

Profile Group -	45 Series
Part Code -	PG 4590
Description -	PG 45 - 45 x 90 6 slots

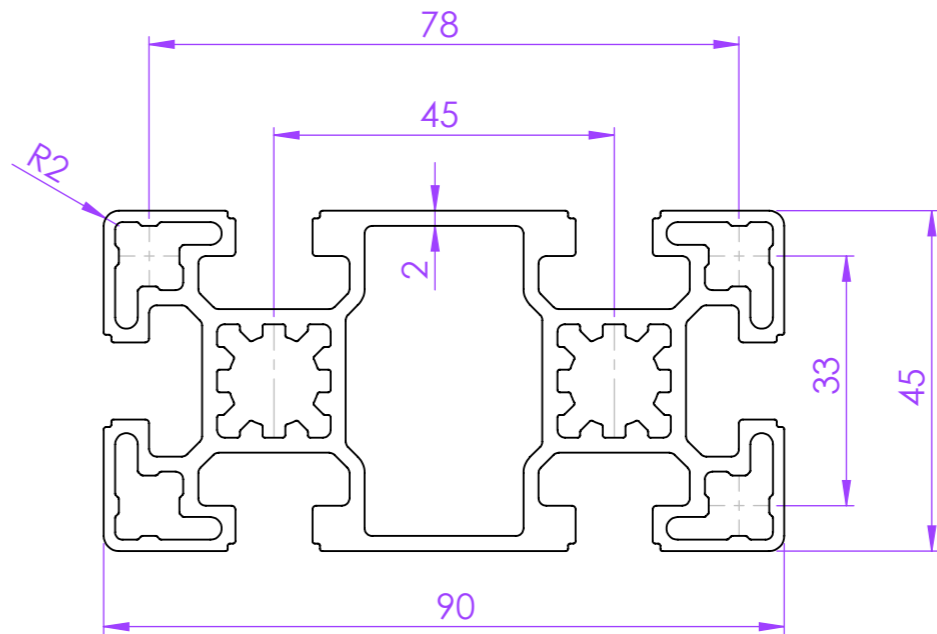
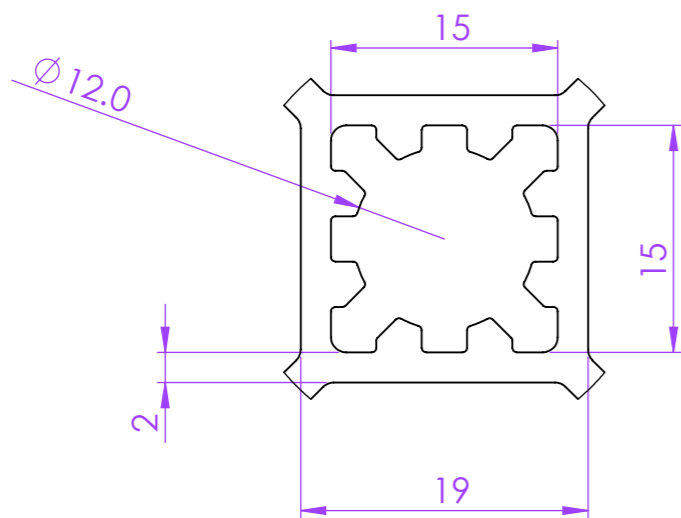
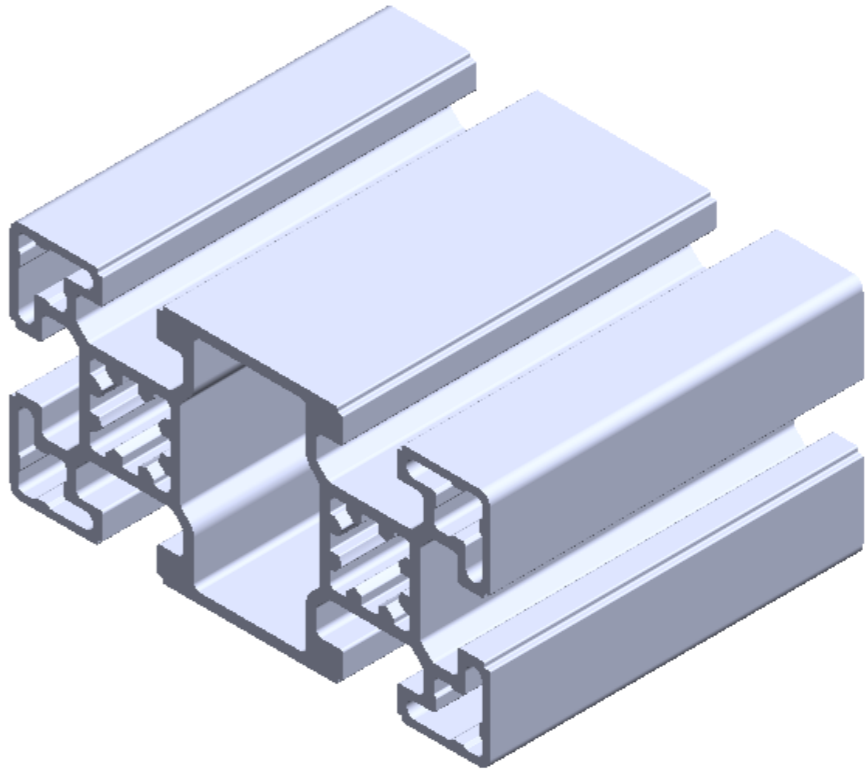
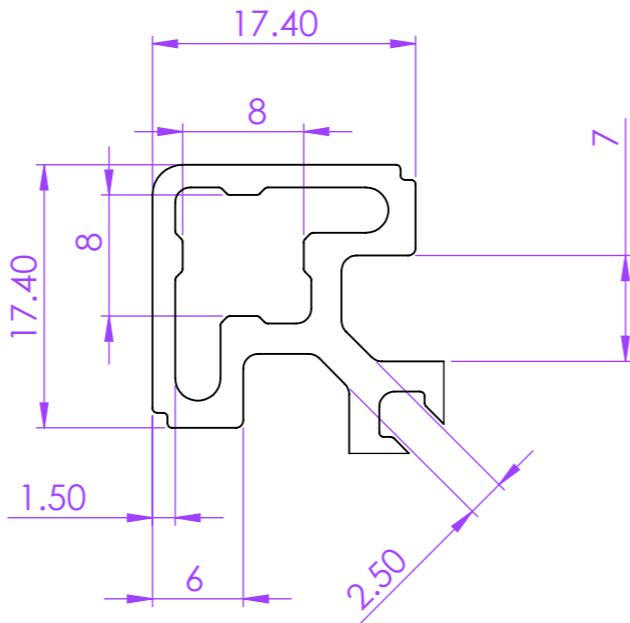
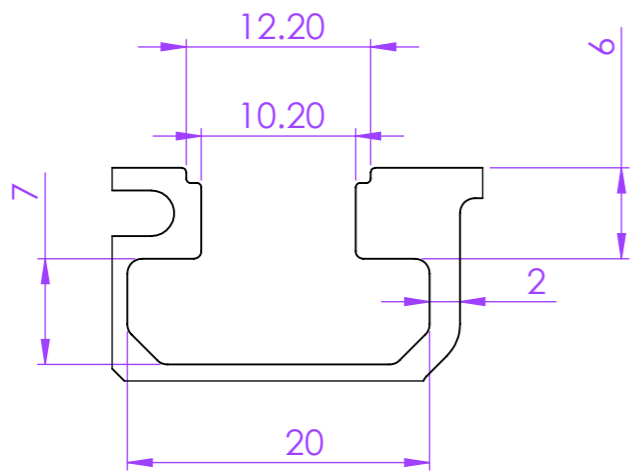

ALL DIMENSIONS
ARE IN MM



SICA INDIA
www.sica.in

DATE	31-05-2014
DRAWN BY	Praful
CHECKED BY	

PART NAME		PG 4590	
DRG. NO.	4469	MATERIAL	ALUMINIUM ALLOY 6063 T6
APPROX. WT.	3.035 kg/mtr	REVISION	

MODULAR ASSEMBLY SYSTEM	MODULAR CONVEYOR SYSTEM	ERGONOMIC WORKSTATION AND LEAN PRODUTION SYSTEM	MACHINE GUARD AND ENCLOUSURE SYSTEM
-------------------------------	-------------------------------	--	--

LINEAR MOTION SYSTEM	CLEAN ROOM SYSTEM
----------------------------	-------------------------

Profile Group -	45 Series
Part Code -	PG45 9090
Description -	PG 45 - 90 x 90 8 slots

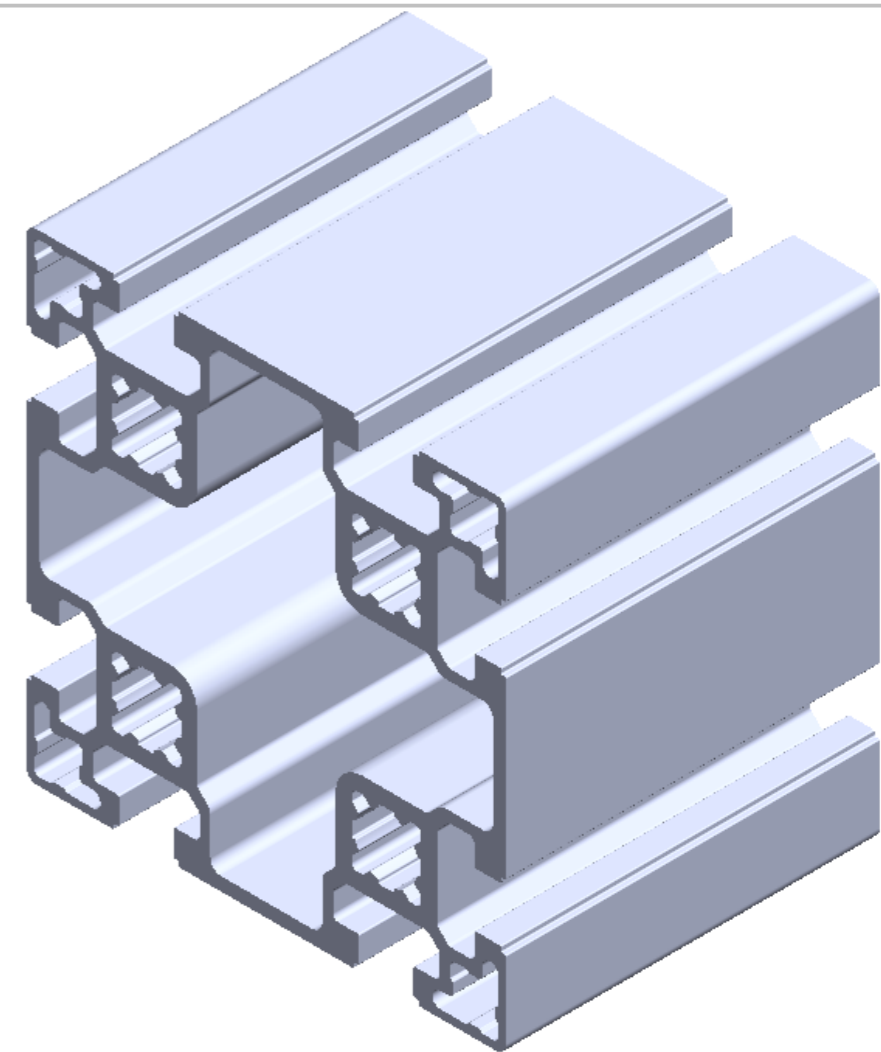
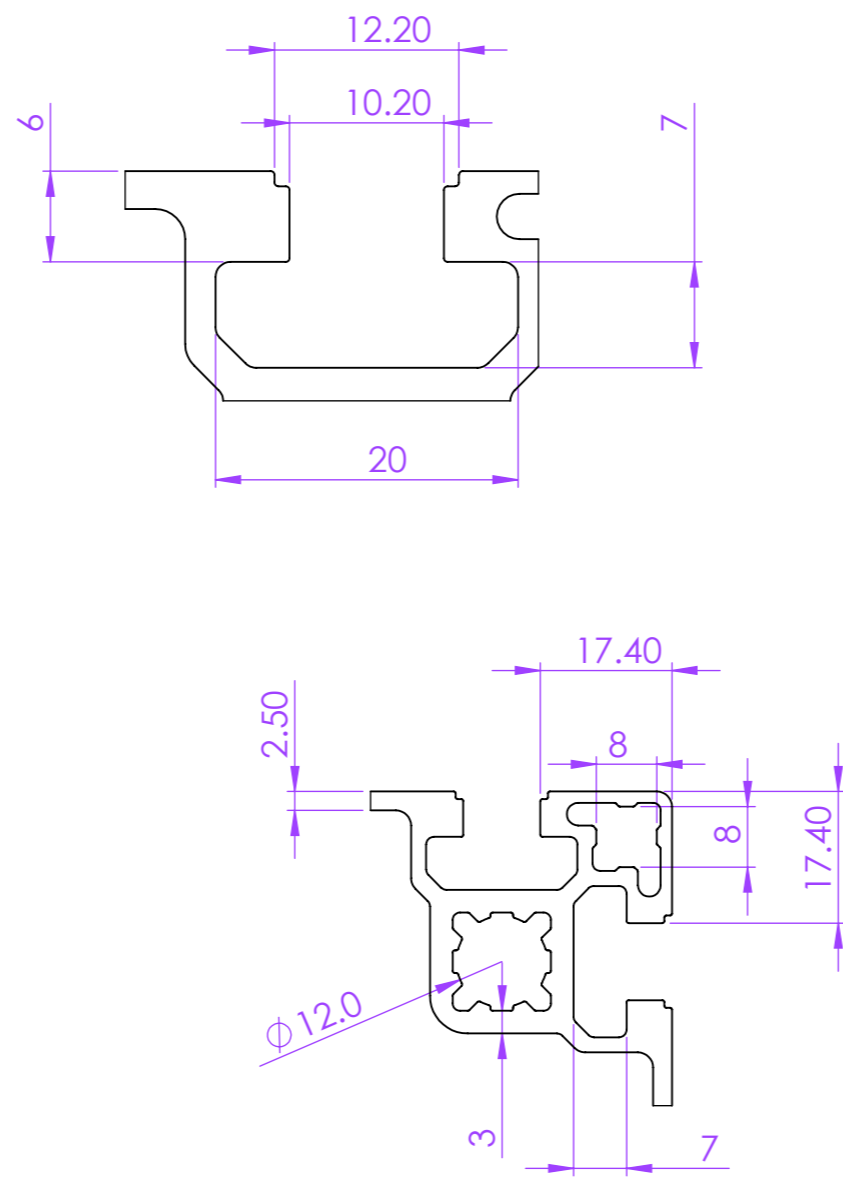
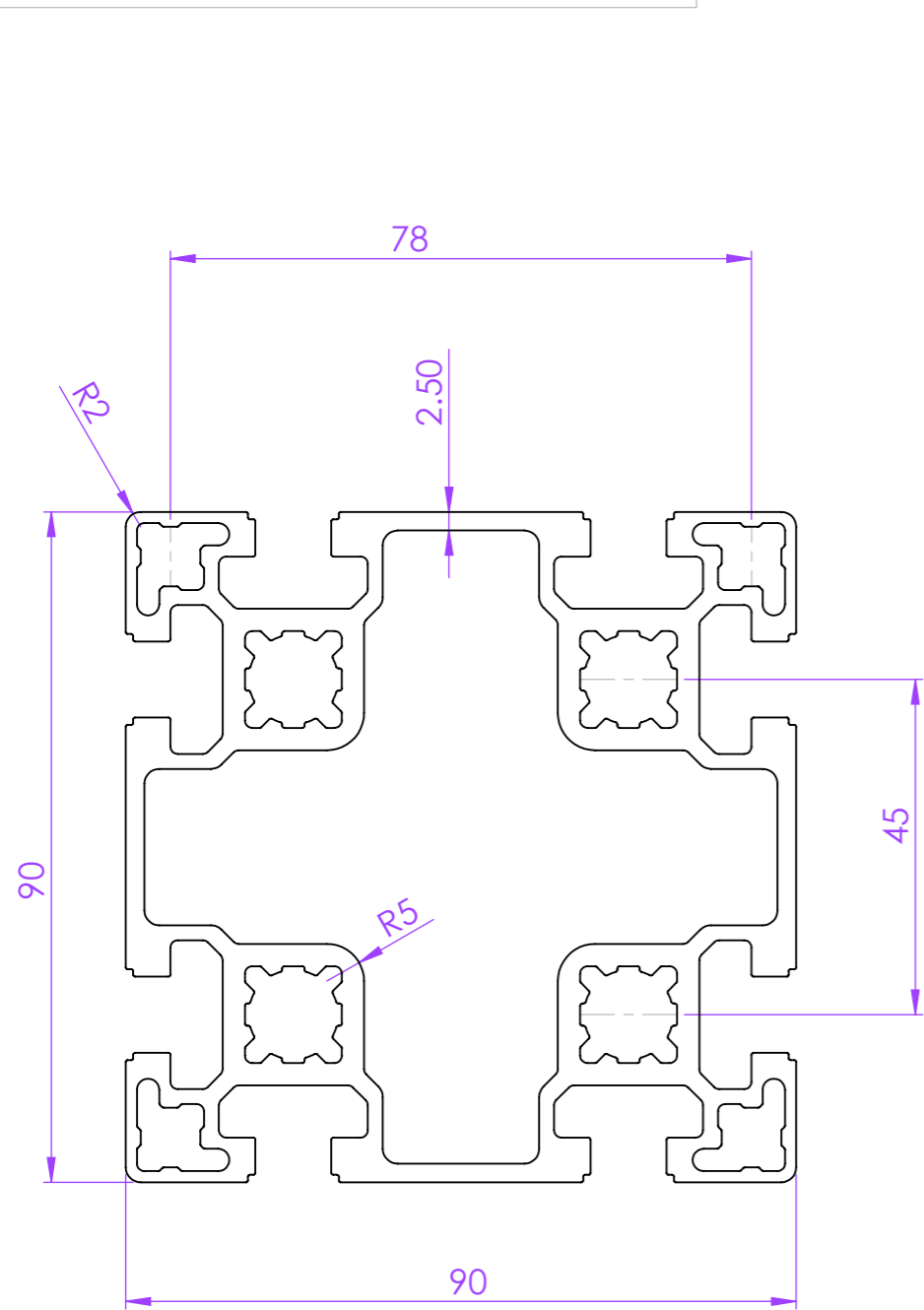

ALL DIMENSIONS
ARE IN MM

DATE	31-05-2015
DRAWN BY	Praful
CHECKED BY	

		SICA INDIA www.sica.in	
PART NAME		PG45 9090	
DRG. NO.	4470	MATERIAL	ALUMINIUM ALLOY 6063 T6
APPROX. WT.	5.410 kg/mtr	REVISION	

MODULAR ASSEMBLY SYSTEM	MODULAR CONVEYOR SYSTEM	ERGONOMIC WORKSTATION AND LEAN PRODUTION SYSTEM	MACHINE GUARD AND ENCLOUSURE SYSTEM	LINEAR MOTION SYSTEM	CLEAN ROOM SYSTEM
-------------------------------	-------------------------------	--	--	----------------------------	-------------------------

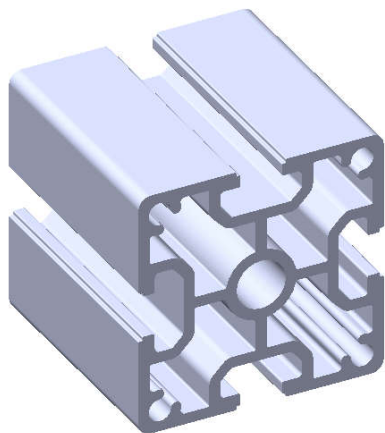

PG60 6060H

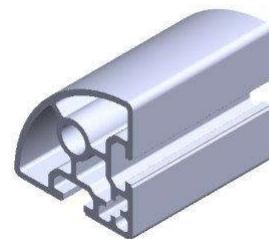

PG60 6060R90

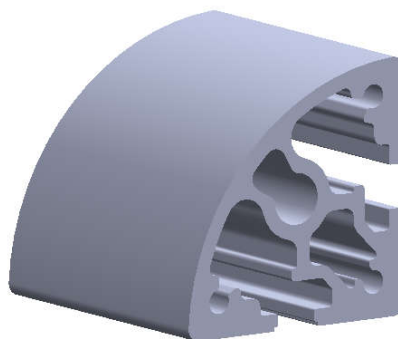

PG60 6060R90H

Profile Group - 60mm Series Group

Part Code - 6060 P 60

Description - 6060 H

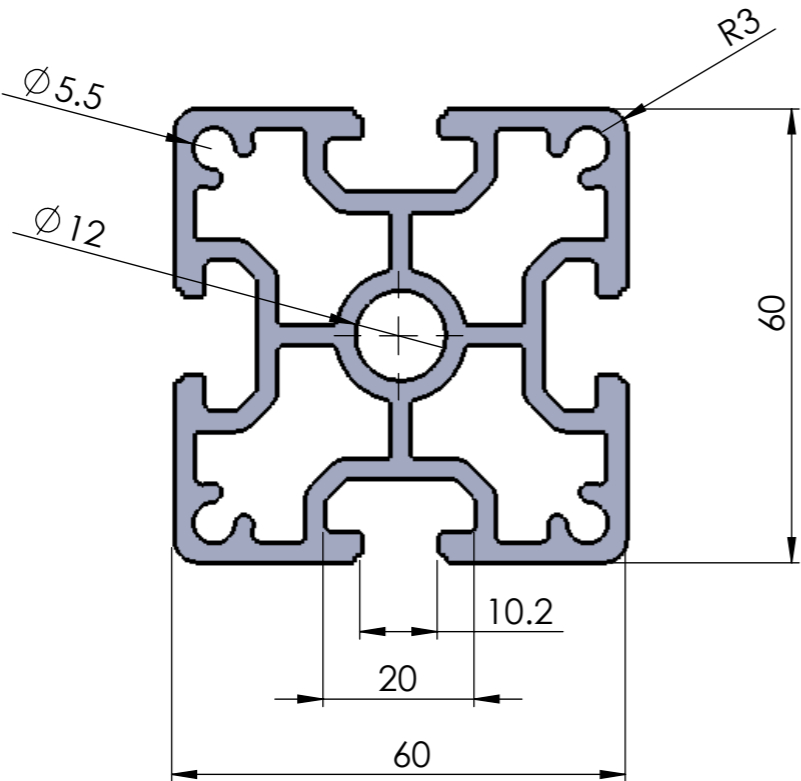
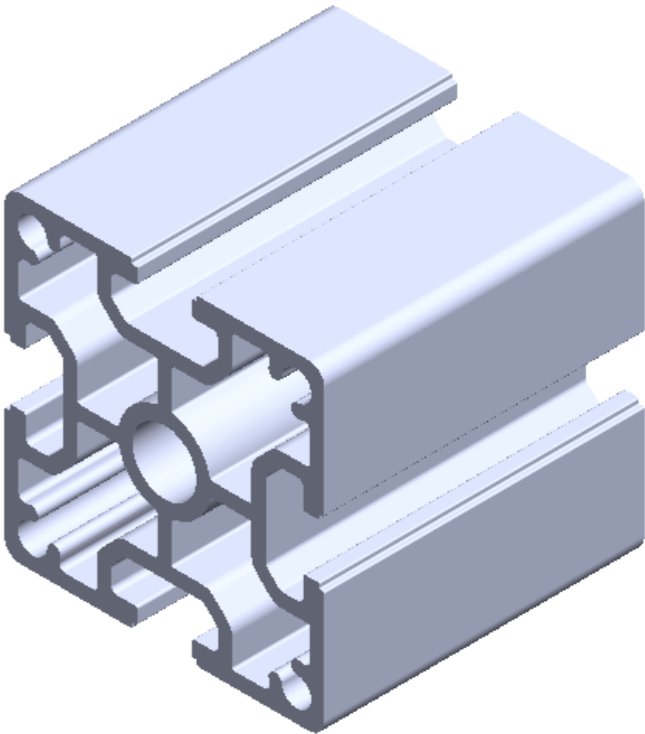

ALL DIMENSIONS
ARE IN MM



SICA INDIA
www.sica.in

DATE 24-07-2018
DRAWN BY M S
CHECKED BY

PART NAME 6060 H

MODULAR ASSEMBLY SYSTEM	MODULAR CONVEYOR SYSTEM	ERGONOMIC WORKSTATION AND LEAN PRODUCTION SYSTEM	MACHINE GUARD AND ENCLOSURE SYSTEM	LINEAR MOTION SYSTEM	CLEAN ROOM SYSTEM	DRG. NO.	MATERIAL
						APPROX. WT.	REVISION

Profile Group - 60 Series

Part Code - PG60 6060 R

Description - PG 60 - 60 x 60
2 slots

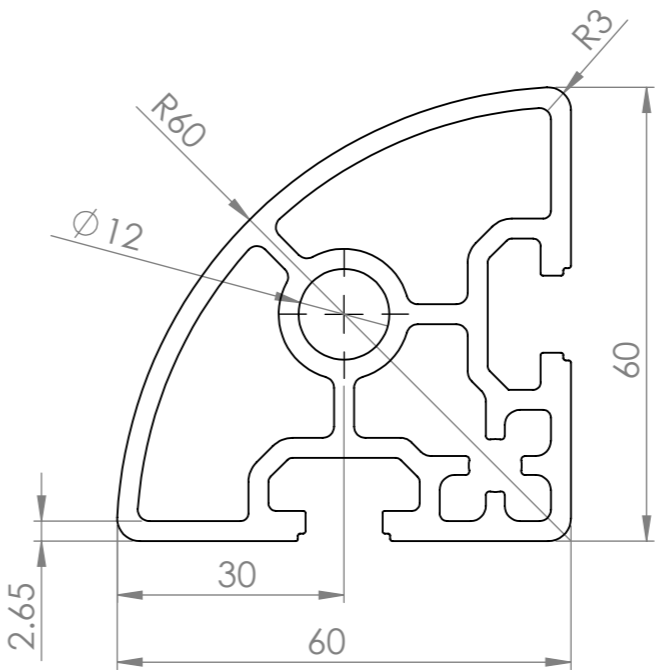
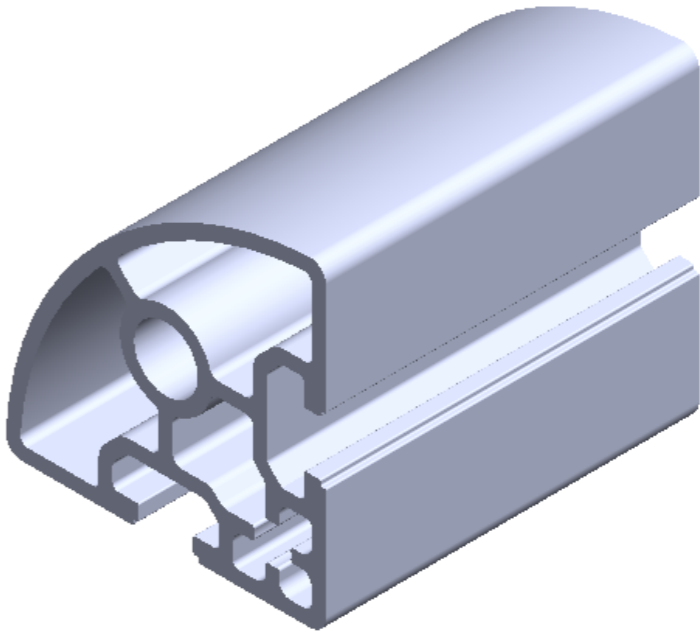
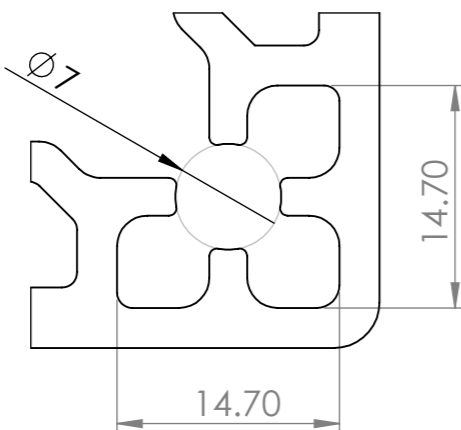
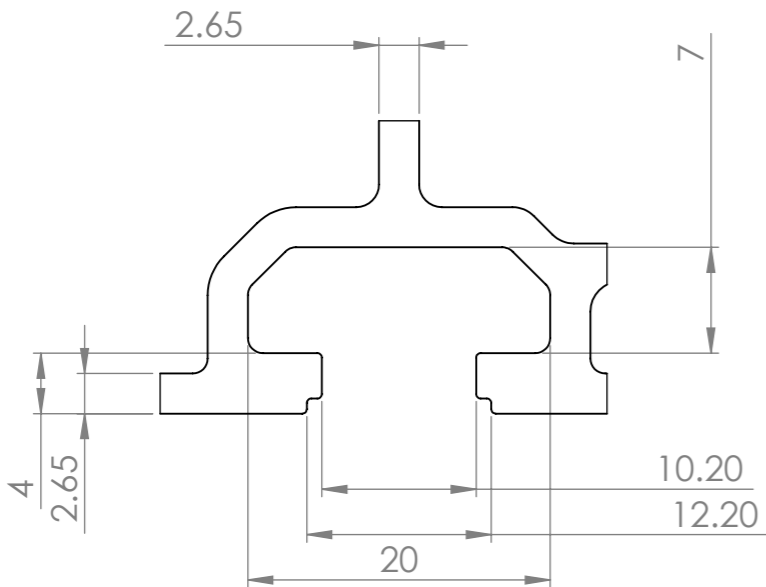

ALL DIMENSIONS
ARE IN MM



SICA INDIA
www.sica.in

DATE 08-04-2013
DRAWN BY Praful
CHECKED BY

PART NAME PG60 6060 R

MODULAR
ASSEMBLY
SYSTEM

MODULAR
CONVEYOR
SYSTEM

ERGONOMIC
WORKSTATION AND
LEAN PRODUCTION
SYSTEM

MACHINE GUARD
AND
ENCLOUSURE
SYSTEM

LINEAR
MOTION
SYSTEM

CLEAN
ROOM
SYSTEM

DRG. NO. 4449

MATERIAL ALUMINIUM
ALLOY 6063 T6

APPROX. WT. 2.535

REVISION

Profile Group -	60 Series
Part Code	- PG606060R90H
Description	- PG6060x60 With 2 Slots

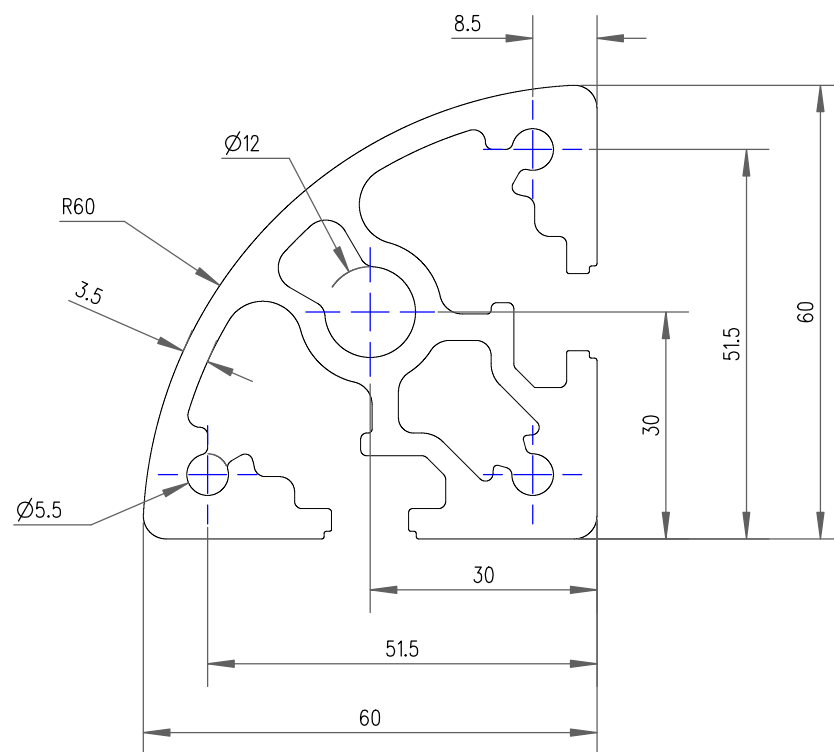
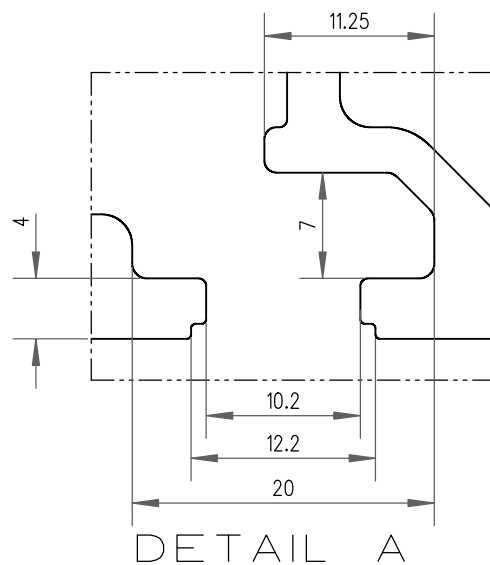
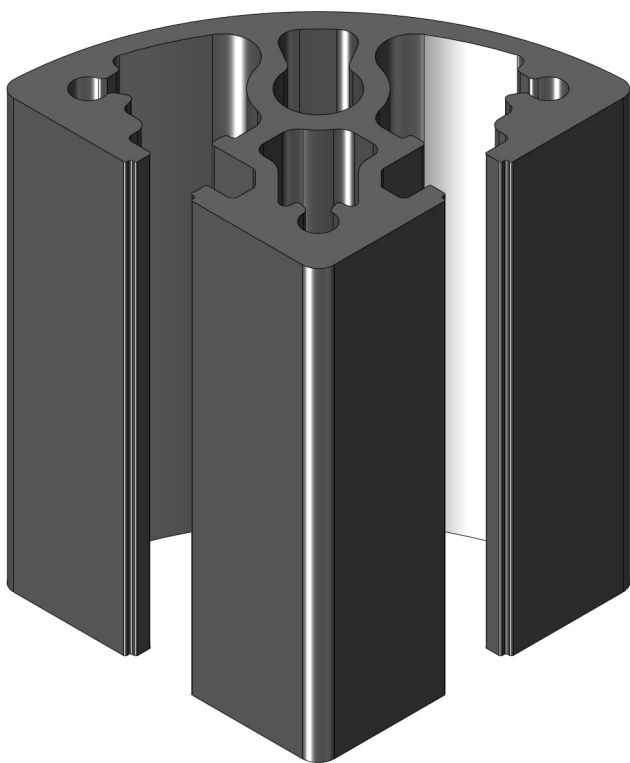
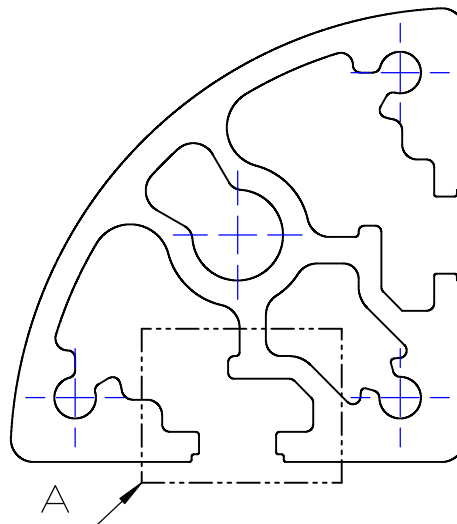

ALL DIMENSIONS
ARE IN MM

 SICA		SICA INDIA www.sica.in	
PART NAME			
DRG. NO.		MATERIAL	
APPROX. WT.		REVISION	

OTHER GROUP

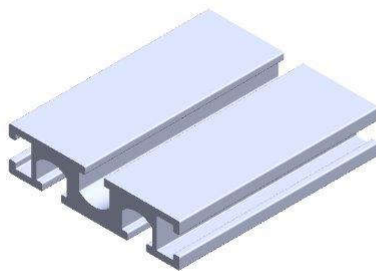

PG15 1560

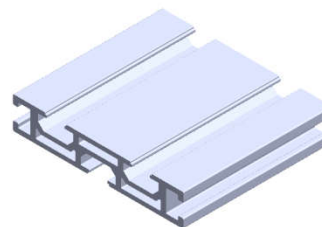

PG15 1580

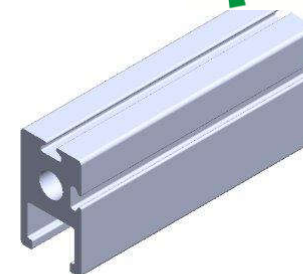

PG 1830

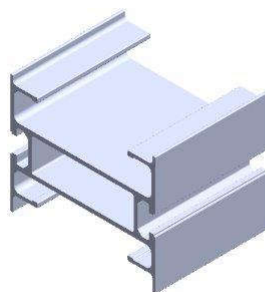

PG 7490

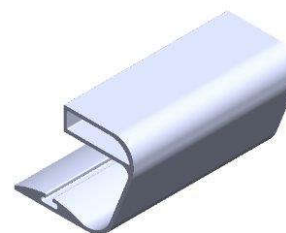

Handle

Profile Group -	15 Series
Part Code -	PG 1560
Description -	PG 15 x 60 with 5 slots

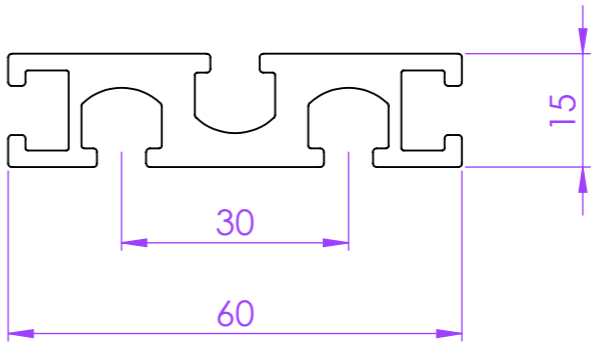
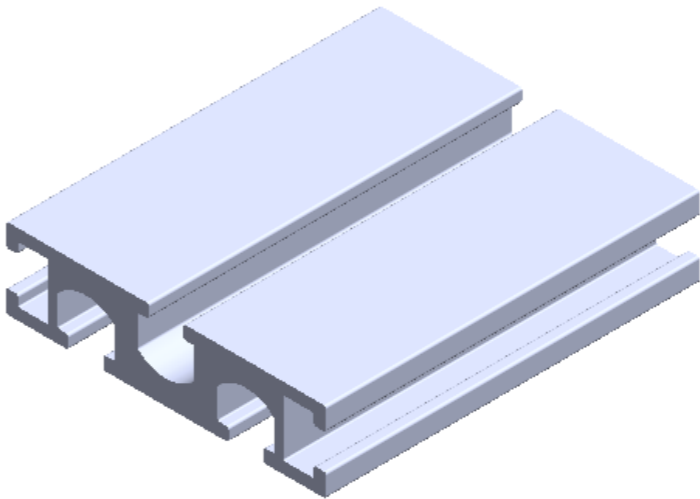
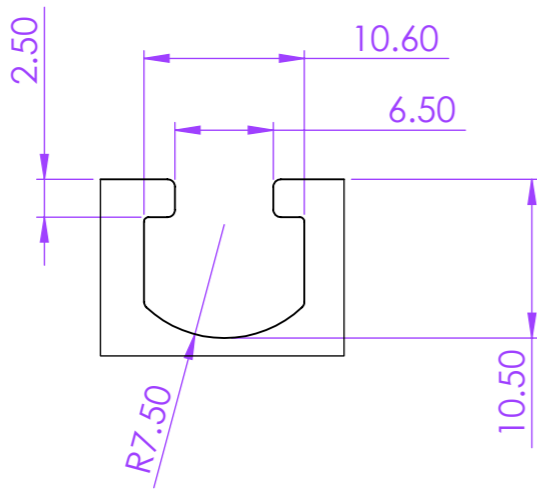
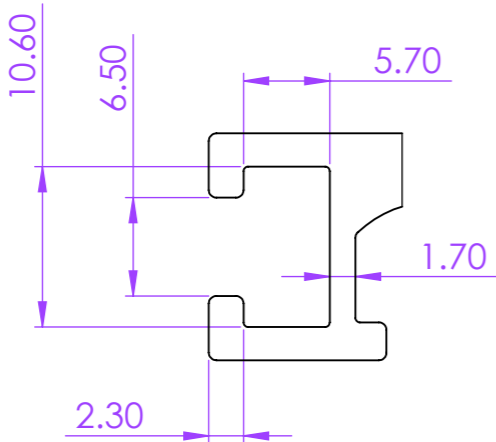

ALL DIMENSIONS
ARE IN MM



SICA INDIA
www.sica.in

DATE	26-06-2015
DRAWN BY	Praful
CHECKED BY	

PART NAME PG 1560

MODULAR ASSEMBLY SYSTEM	MODULAR CONVEYOR SYSTEM	ERGONOMIC WORKSTATION AND LEAN PRODUTION SYSTEM	MACHINE GUARD AND ENCLOUSURE SYSTEM	LINEAR MOTION SYSTEM	CLEAN ROOM SYSTEM	DRG. NO. 4477	MATERIAL ALUMINIUM ALLOY 6063 T6
						APPROX. WT. 1.260 kg/mtr	REVISION

Profile Group -	15 Series
Part Code	- PG 1580
Description	- PG 15 x 80 with 5 slots

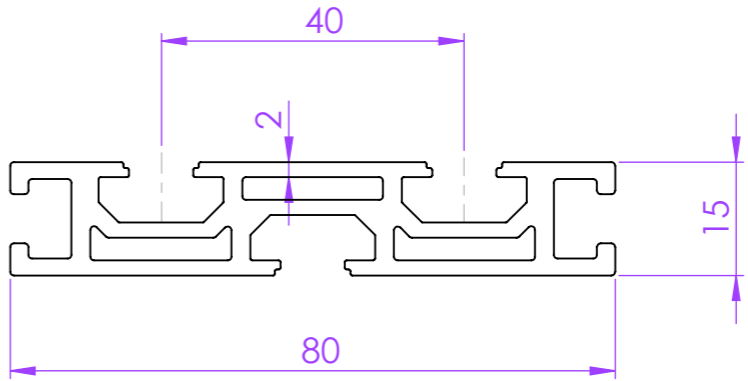
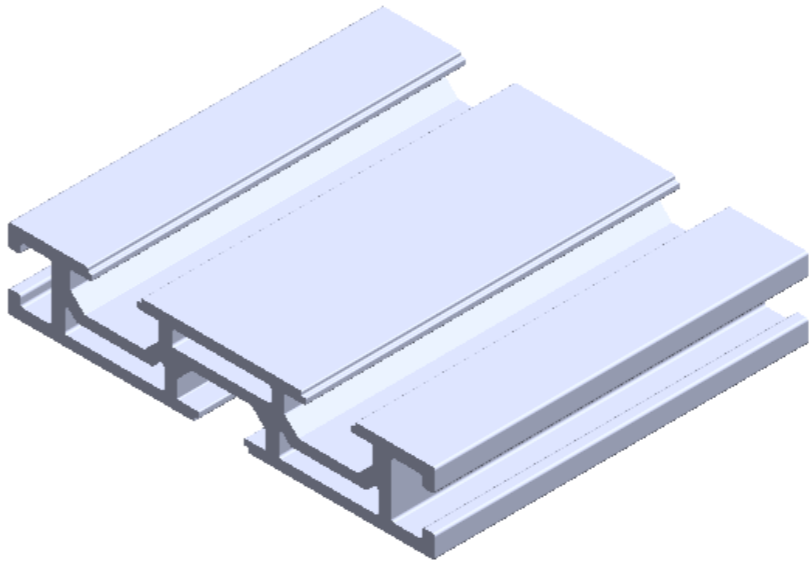
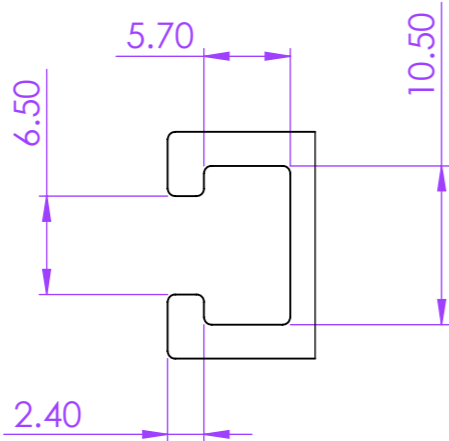
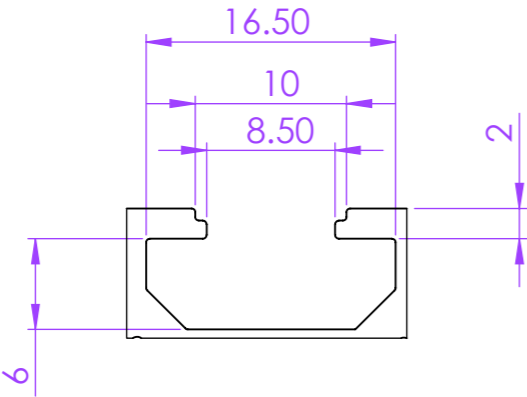

ALL DIMENSIONS
ARE IN MM



SICA INDIA
www.sica.in

DATE 15-06-2015

DRAWN BY Praful

CHECKED BY

PART NAME PG 1580

MODULAR
ASSEMBLY
SYSTEM

MODULAR
CONVEYOR
SYSTEM

ERGONOMIC
WORKSTATION AND
LEAN PRODUCTION
SYSTEM

MACHINE GUARD
AND
ENCLOUSURE
SYSTEM

LINEAR
MOTION
SYSTEM

CLEAN
ROOM
SYSTEM

DRG. NO.

APPROX. WT. 1.460 kg/mtr

MATERIAL ALUMINIUM
ALLOY 6063 T6

REVISION

Profile Group -	Window
Part Code -	PG1830
Description -	PG 18X30

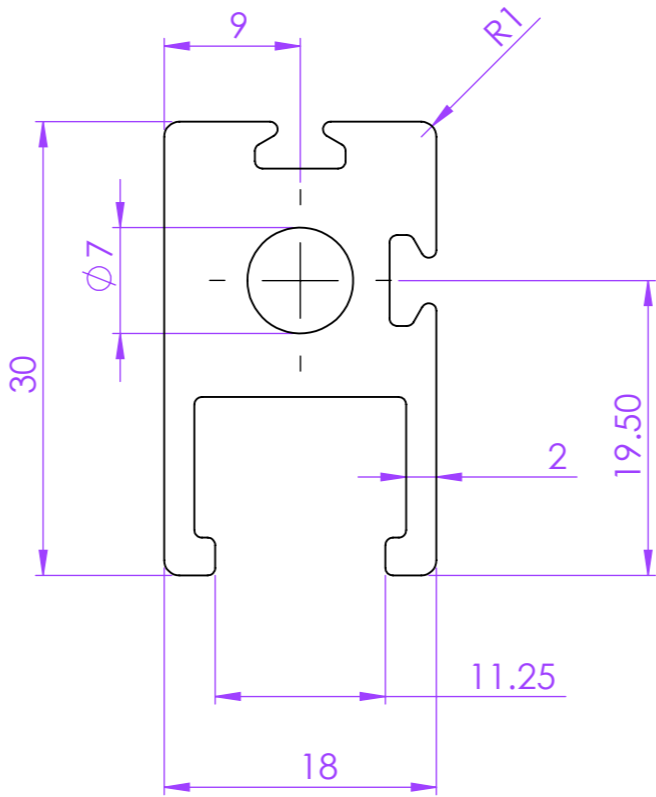
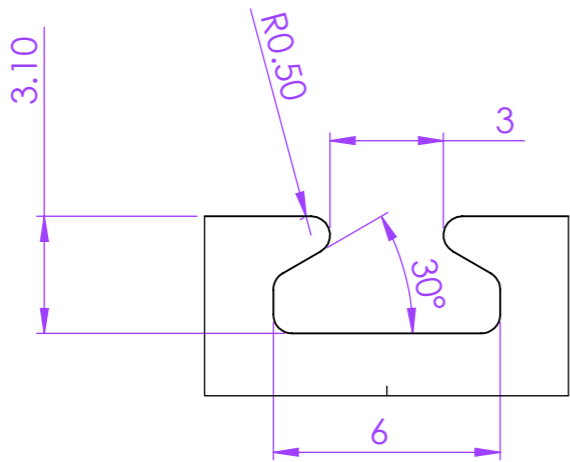
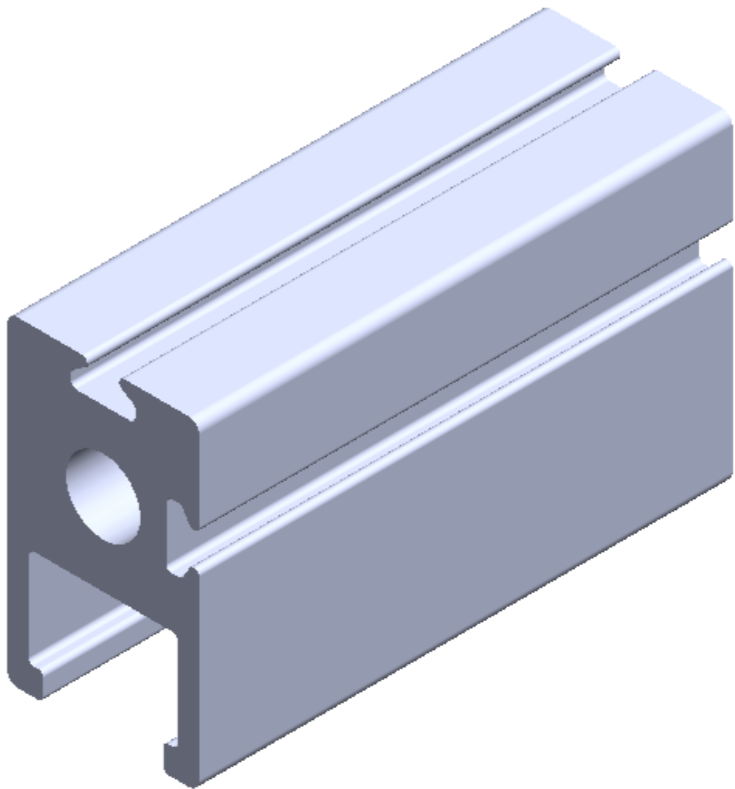

ALL DIMENSIONS
ARE IN MM

 SICA		SICA INDIA www.sica.in	
PART NAME		PG 18X30	
DRG. NO. 2762		MATERIAL ALUMINIUM ALLOY 6063 T6	
APPROX. WT. 0.845 kg/mtr		REVISION	

DATE	15-11-2013
DRAWN BY	Praful
CHECKED BY	

MODULAR ASSEMBLY SYSTEM	MODULAR CONVEYOR SYSTEM	ERGONOMIC WORKSTATION AND LEAN PRODUTION SYSTEM	MACHINE GUARD AND ENCLOUSURE SYSTEM	LINEAR MOTION SYSTEM	CLEAN ROOM SYSTEM
-------------------------	-------------------------	---	-------------------------------------	----------------------	-------------------

Profile Group -	Conveyer
Part Code -	CON PG 7490
Description -	Conveyer PG7490

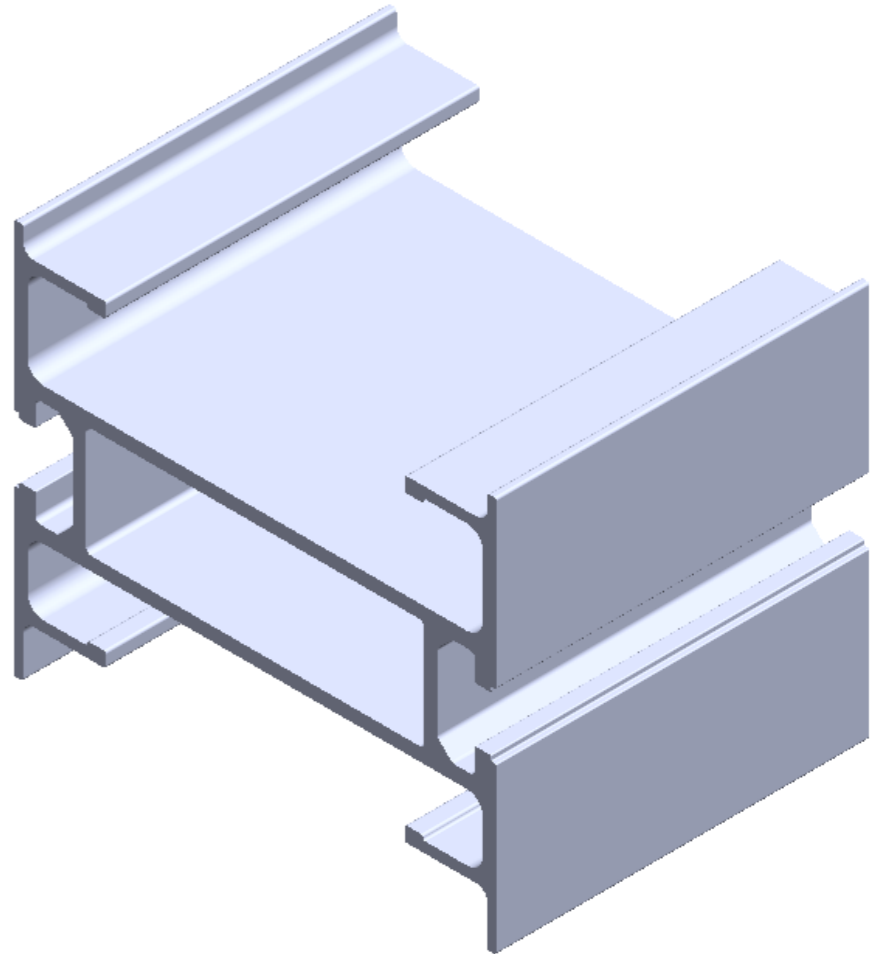
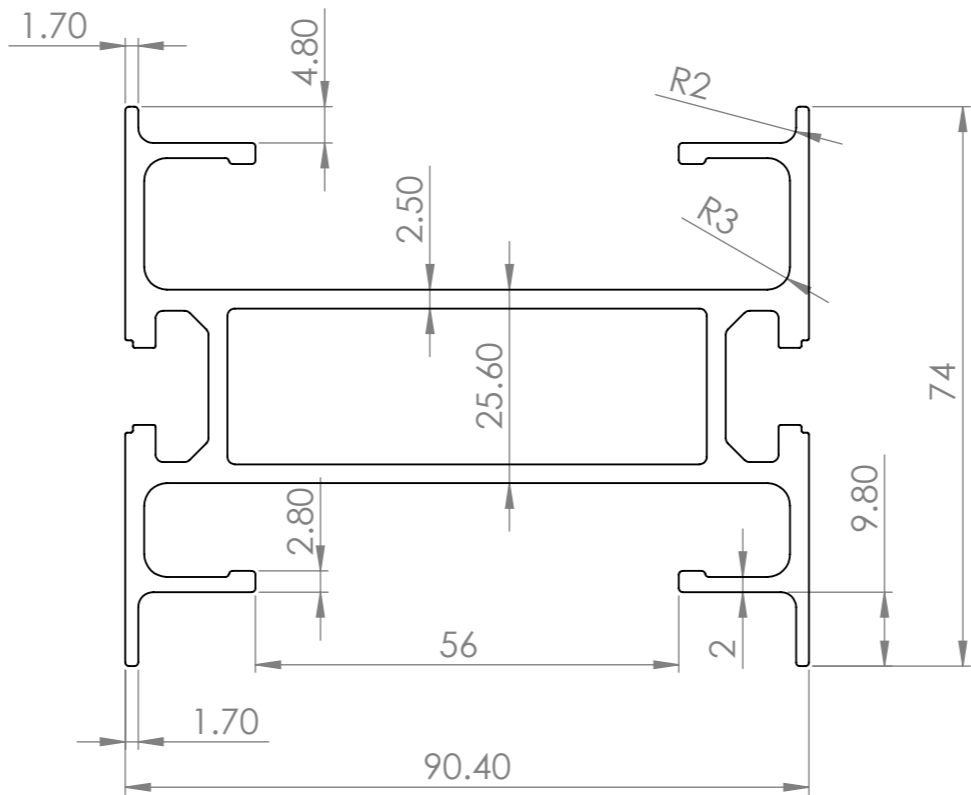
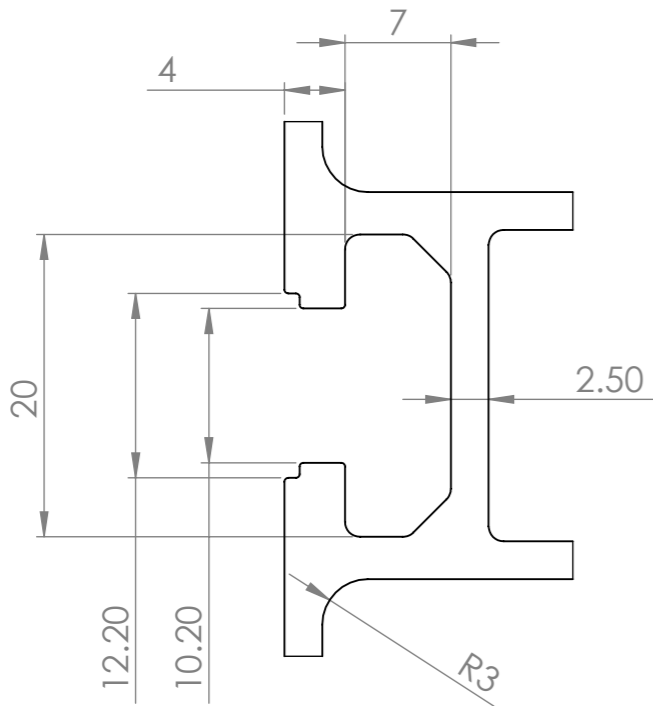

ALL DIMENSIONS
ARE IN MM



SICA INDIA
www.sica.in

DATE 17-08-2012

DRAWN BY Praful

CHECKED BY

PART NAME
CON PG 7490

DRG. NO. 4443

MATERIAL ALUMINIUM
ALLOY 6063 T6

APPROX. WT. 2.800 kg/mtr

REVISION

MODULAR
ASSEMBLY
SYSTEM

MODULAR
CONVEYOR
SYSTEM

ERGONOMIC
WORKSTATION AND
LEAN PRODUCTION
SYSTEM

MACHINE GUARD
AND
ENCLOUSURE
SYSTEM

LINEAR
MOTION
SYSTEM

CLEAN
ROOM
SYSTEM

Profile Group -	Handle
Part Code -	Handle PG3051
Description -	Handle PG3051

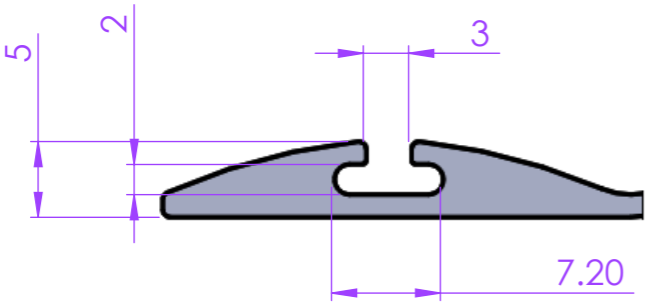
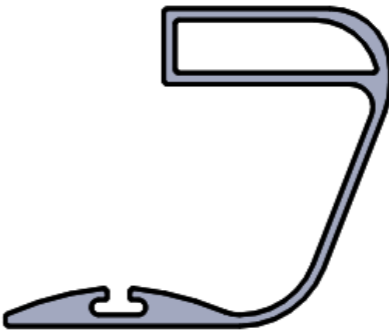
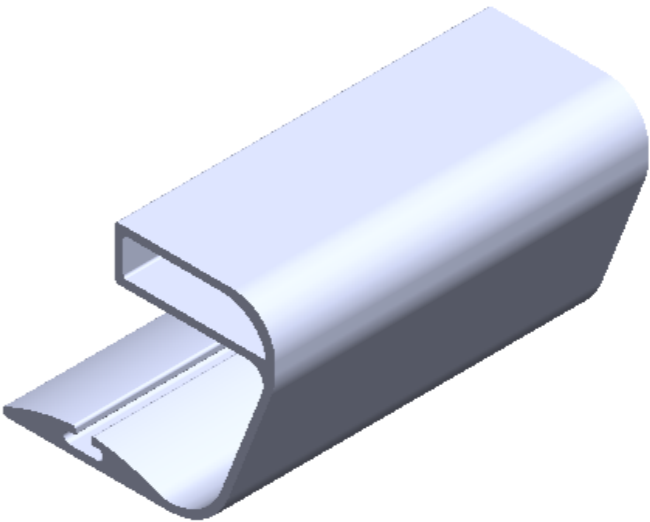
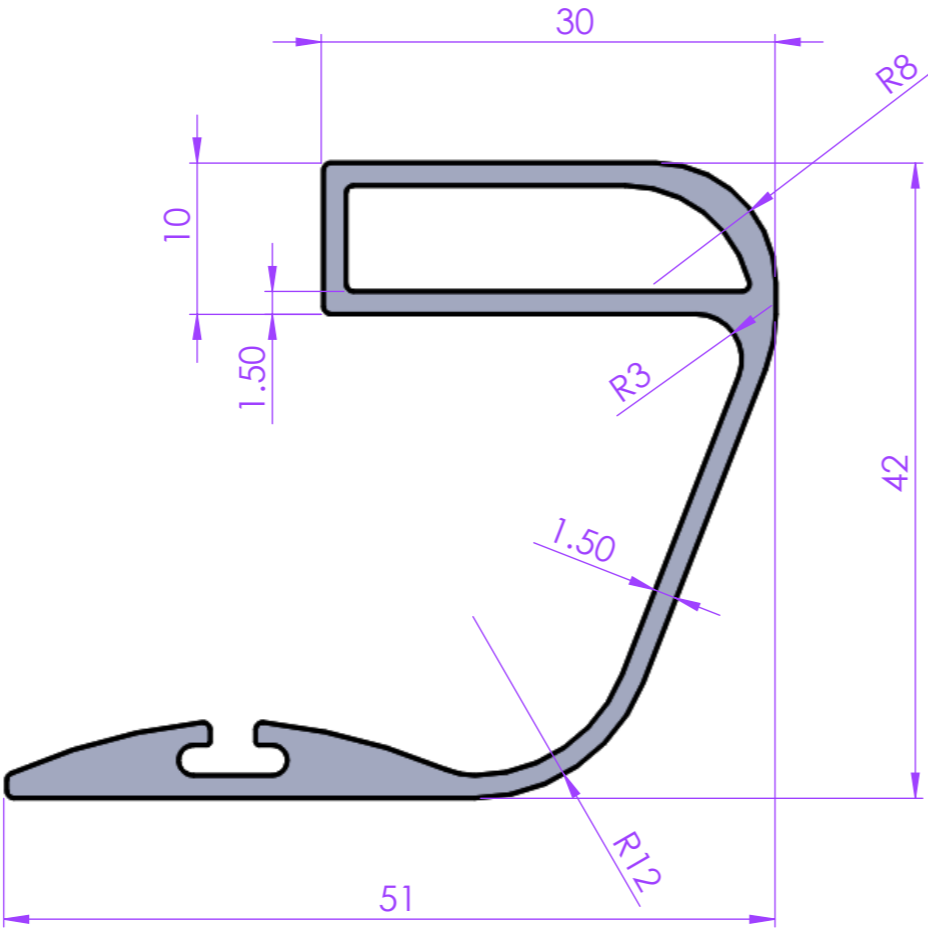

ALL DIMENSIONS
ARE IN MM



SICA INDIA
www.sica.in

DATE 22-02-2014

DRAWN BY Praful

CHECKED BY

PART NAME Handle PG3051

DRG. NO. 2756

MATERIAL ALUMINIUM
ALLOY 6063 T6

APPROX. WT. 0.735 kg/mtr

REVISION

MODULAR
ASSEMBLY
SYSTEM

MODULAR
CONVEYOR
SYSTEM

ERGONOMIC
WORKSTATION AND
LEAN PRODUCTION
SYSTEM

MACHINE GUARD
AND
ENCLOUSURE
SYSTEM

LINEAR
MOTION
SYSTEM

CLEAN
ROOM
SYSTEM



SICA INDIA

Head Office :

H2, Globe Complex, Anjur Road, Ovli Village, Bhiwandi, Thane 421 302,
Maharashtra INDIA. Customer care : +91 809 704 8513

email : info@sica.in; Web : www.sica.in